MBER 9, 1917.—[PART II.

Established 1881

lowrger's

BROADWAY AND HILL — EIGHTH STREETS

'EARS"

e Bed Sets } $3.9
uest room. Bed and
excellent quality cretonne in
verlock stitch on the scalloped
e—Third Floor—Today.)

$3 Silk Vests, mbroidered, $1.85
as gifts as these make! And
own wardrobe. Dainty
$1.85 in the Anniversary Sale.
—Main Floor—Today.)

et Laces } 15
today—in great de-
wear, and neckwear. Pleasing
w price of 15c a yard.
—Main Floor—Today.)

'Kerchiefs } 15
lace clear in your
inch roll hem, sewed in colors,
buy by the dozens—and many
—Main Floor—Today.)

ibbons } 25
remarkable, isn't it?
ibbons of unusual weight, in the
tidily, too.
—Main Floor—Today.)

kin Gloves } $1.2
shable gloves, with
self or contrasting embroidery
ap and water. Every pair fitted.
Main Floor—Today.)

tte Curtains } $1.9
made—why, $1.50
for a pair! An excellent
you need may be bought now.
Third Floor—Today.)

, Special } $2.5
me, long-wearing
yard! All colors in an extra
se of ours brings this velour
Third Floor—Today.)

Chiffons } 50
oric so suitable for
many a shopper today—at
Main Floor—Today.)

rses } $3.5
$3.50! Bright fin-
with purse and mirror.
Main Floor—Today.)

tile Soap } 16
e brand. Bars of
25c each. Limit today, 4
Main Floor—Today.)

UKE.

Fistula

tal Diseases

Operation

os Angeles, Cal., Oct. 24,
3511 Cr
d grateful patient for
for twenty years with
merable remedies of
me gives me more pleas
press. I feel that I have
the same distressing
es. Yours sincerely,
Max Spitzer, Jr., Jewel

REE BOOKLET.

tal
alist
321-2-3 Wester
(Old Citizens Nat'l
108 W. 6th St., Los

he Garret

reduce commodity
er.
nds is the raw ma-
actories.
ke an effort to col-
ery available pound

Vaste Paper

In Two Parts—20 Pages

PART I—TELEGRAPH SHEET—10 PAGES.

The Times

"Shall on, nation, and on, and on!"

1781 1917

LOS ANGELES

...AY MORNING, NOVEMBER 10, 1917.

Liberty Under Law—Equal Rights—True Industrial Freedom

REBELS TAKE MOSCOW—NEW REVOLT IN PETROGRAD.

White with Exhaustion, Alice Paul Tells of Inhuman Treatment.

Martyr.

RCIBLE FEEDING.

House Yawns r Militants.

Picket Says She is ned with Incarcer- in Asylum.

Under Observation nt in the Psycho- pathic Ward.

[...SH WIRE—EXCLUSIVE DISPATCH.]
...SHINGTON BUREAU OF ...E TIMES, Nov. 9.—Miss ... Paul, chairman of the ...Yanan's party, made the ...l today that she not ... been overpowered and ...d, but had been subjected ...examination to determine ... and threatened with con- ...as insane asylum if she ...to incite picketing at the ... She also said that she ...inhumanly treated by the ...

...afternoon her sister, Miss ..., and Mrs. Agnes Morey ..., found their way to ...ouilding in the prison ... which psychopathic pa- ...held and where they had ... Miss Alice Paul was. ...cautiously and Miss Paul ...window. She was white ...tion and clung to the ..., the women reported. ...her examination by five ...yesterday, said Miss Paul, ...moved to the psychopathic ...examined by Dr. Wright, ...from St. Elizabeth's, the ...Insane Asylum, to de- ...mental state. She was ...doctors, she said, that ...ringleader of "this dis- ...uffering to the picket- ...the House, which "must ..." and that if she persist- ...present course she would ...to the asylum. She is now ...ervation in the psycho- ...

...ever to break her ... Paul said, everything ...has been withheld and

...ued on Ninth Page.)

Former Queen Liliuokalani,

The woman who once ruled the Hawaiian Islands and who has been much beloved by her own people and those from the United States.

FORMER RULER DYING.

Queen Liliuokalani's Condition Critical and Little Hope is Given that She will Survive.

[BY PACIFIC CABLE AND A. P.]

HONOLULU (T. H.) Nov. 9.—The condition of former Queen Liliuokalani is critical. There is little hope of her recovery, her physicians said today.

The Queen, late today, was reported to be semi-conscious. Gov. Pinkham and Senator Poindexter were among those who conveyed their sympathy to the Queen's household, Senator Poindexter speaking for the Congressional party which arrived here recently.

Gloom.

WHITE WAY IS DARK.

Use of Electricity is Curtailed.

Fuel Administration Issues Order to Cut Down Coal Consumption.

Priority Rule Governing Ohio and Michigan Shipments is Suspended.

[BY A. P. NIGHT WIRE.]

WASHINGTON, Nov. 9.—The government's first move toward eliminating nonessential industries to save coal was made tonight in an order by the fuel administrator limiting the use of fuel for electric display advertising to the hours between 7:45 and 11 o'clock p.m. A score of other industries will be affected by similar orders that will be issued as soon as a complete classification is made.

The fuel administration is ready, if necessary, to guarantee supplies only for domestic users and industries either necessary in the conduct of the war or vital to the public.

It is estimated that the limiting of electric advertising will save 50 per cent. of the fuel now used in maintaining the signs that light Broadway in New York City, and hundreds of less-famous thoroughfares in other cities. In a statement accompanying today's order, the intimation is carried that it may become necessary to eliminate electric signs altogether.

Exception was made in the order for signs maintained by small merchants for the purpose of directing the public to their places of business. If these are not of unreasonable size they will be permitted to continue lighted while the establishments are open for business, but must be dark with the closing of the shops.

Experts say that about 250,000 tons of coal are used annually for the operation of display signs. This amount, it is estimated, would keep 100,000 families warm during the winter months.

The fuel administration's plans were outlined tonight by Fuel Administrator Garfield in this statement:

"Action will be taken in the immediate future in the direction of curtailing shipments to plants using coal in the manufacture of nonessentials. This will be undertaken by the curtailment rather than by elimination, in order that the general situation will be disturbed as little as possible. The improvement in transportation which must be accomplished, together with the curtailment of shipments to certain industries, will provide a sufficient amount of coal for railroads, munitions plants, public utilities and domestic requirements.

"The transportation situation can be relieved only by reduction in the amount of freight the railroads shall be called on to handle. The reduction of coal shipments will accomplish this, in that it will remove from the raild the per cent. of coal covered by such reduction and will accomplish a proportionate reduction in the amount of products to be moved as a result of such curtailment.

"The government's coal requirements have been provided and attention now is being given to plants manufacturing government munitions and supplies. Supplies for public utilities are being provided on a permanent basis, as are domestic requirements. Special arrangements have been made to provide coal for shipbuilding plants, which will assure their operation on a full-time basis."

STEAMSHIP LINES TO CONSERVE FOOD.

[BY A. P. DAY WIRE.]

WASHINGTON, Nov. 9.—Representatives of thirty-three of the most important steamship lines pledged themselves today to follow the food conservation directions of the food administration. The steamship lines represented purchase of more than $100,000,000 worth of food supplies every year.

SMALLPOX EPIDEMIC IN GARDINER, ME.

[BY A. P. NIGHT WIRE.]

GARDINER (Me.) Nov. 9.—Schools, churches and amusement places here have been closed temporarily because of smallpox. Health authorities reported today that, while there were between 75 and 100 cases, the disease was in a mild form, and there was little danger of further spread. All pupils and hundreds of citizens have been vaccinated.

KERENSKY ARRESTED?

[BY ATLANTIC CABLE AND A. P.]

AMSTERDAM, Nov. 9.—The Rheinische Westfalische Zeitung of Essen, Germany, publishes a Stockholm telegram saying that Premier Kerensky has been arrested.

Wanted—A Bear Tamer.

Fall Back.

ITALIANS RETIRING TO NEW LINE OF DEFENSE.

Determined Resistance Offered Foe in Retreat to Picked Battle Line.

[BY ATLANTIC CABLE AND A. P.]

ITALIAN ARMY HEADQUARTERS, Nov. 8.—The Italians continue their retreat in accordance with the plan of the General Staff. Although the plains over which they are fighting offer no natural defenses, with the exception of the hills in the province of Treviso, the Italians are offering more determined resistance to the enemy. From the Treviso hills they are pouring a rain of shells on the Germans and Austrains, making them pay a heavy price for the ground they gain.

BRIDGES DESTROYED.

[BY ATLANTIC CABLE AND A. P.]

ITALIAN ARMY HEADQUARTERS, Nov. 7.—A dozen bridges have been blown up on the Livenza River to arrest and delay as much as possible the advance of the Austro-Germans toward the Piave River. The Livenza is a smaller river than the Tagliamento and offers fewer difficulties to the invading army to cross it, but the retiring Italian army is now better organized than it was on the banks of the Tagliamento.

ITALIANS "DIGGING IN."

[BY ATLANTIC CABLE AND A. P.]

ROME, Nov. 9.—The Italians are still holding back the Austrians and Germans by rear-guard actions, while the main body of the troops is establishing itself on the positions chosen for the resistance, says today's official statement.

The announcement follows:

"Our troops continue to arrive and establish themselves on the positions which have been chosen for the resistance.

"Our rear guards and covering units still hold back the enemy by their brave behavior and activity."

BERLIN REPORTS ADVANCE.

[BY ATLANTIC CABLE AND A. P.]

BERLIN, Nov. 9.—(British Admiralty per Wireless Press.) The Austro-German forces in Northern Italy, overcoming the resistance of the Italian rear guards, are advancing toward the Piave River, the War Office announces.

The communication follows:

"The Livenza River has been crossed. The allied (Austro-German) armies, overcoming the resistance of the Italian rear guards, are advancing ceaselessly on mountain roads and on the plain, in driving snow and pouring rain, toward the Piave."

"Western front, Army of Crown Prince Rupprecht: The artillery duel in Flanders assumed considerable intensity in the afternoon in the Yser region, near Poelcapelle and near Passchendaele. In Artois the firing was revived at many places. English reconnoitering thrusts, south of Acheville and north of the Scarpe River, were repulsed.

"Army of the German Crown Prince: No important events have occurred.

"Army of Grand Duke Albrecht: In Sundgau (Upper Alsace,) after violent waves of fire, French storming troops advanced, but were thrown back.

"In aerial battles and through the efforts of our defensive fire, the enemy lost thirteen airplanes.

"Eastern theater: There have been no great fighting operations.

"Macedonian theater: In the Cerna Bend, German and Bulgarian divisions brought back prisoners and one machine gun from enemy trenches. On the Struma Plain, English companies advanced against Kjepri and Prosenik, but were thrown back by a counter-thrust of Bulgarians."

SOLDIERS PURSUE MYTHICAL LYNCHERS.

[BY A. P. NIGHT WIRE.]

MONTGOMERY (Ala.) Nov. 9.—No negro soldiers were allowed to leave Camp Sheridan today as the result of last nights events here, after reports that white men had spirited a negro soldier into the country with the intention of lynching him. Soldiers captured while "pursuing" the mythical lynching party were held under guard, and it was announced at the camp that there "will be no further demonstrations of any sort" by the soldiers.

Viewpoint.

RUSSIAN UPHEAVAL PLEASES GERMANS.

TEUTON NEWSPAPERS COMMENT ON THE SITUATION.

Maximalist Ideas Regarding General Peace, as Understood at Berlin, Offer Comfort to Central Powers—Regime of Lenine Looked upon as Proletariat Dictatorship.

[BY ATLANTIC CABLE AND A. P.]

AMSTERDAM, Nov. 9.—A Berlin telegram gives the views of the German press on the Russian overturn. The Tageblatt says:

"The consequences would be incalculable if the power of the Russian state really passed into the hands of the Bolsheviks. The rule of Nikolai Lenine means a proletarian dictatorship. If Lenine's supporters are unable to find a path to peace, the soil would then be prepared for a victorious bourgeoise counter-revolution."

The Vossische Zeitung says:

"Whichever of the struggling parties may finally be victorious, one thing is already certain, namely, the Maximalists, too, have placed a general, not a separate, peace in their programme. They always have declared they are striving for peace without annexations. It therefore follows that they will not effect a change in the basis of the policy which we must adopt towards Russia."

The Lokal Anzieger thinks the Central Powers have no reason to view the latest events in Russia otherwise than with equanimity. It says Premier Kerensky's successor will perhaps recognize it would be monstrous to exert the nation's strength to the utmost internally and externally at the same time.

TAR AND FEATHERS FOR OKLAHOMA REDS.

[BY A. P. NIGHT WIRE.]

TULSA (Okla.) Nov. 9.—Twenty members of the I.W.W. were taken from the police tonight by a band of masked men dressed in black robes who took them to the Osage hills, applied the lash, a coat of tar and feathers and warned them to quit the country. Tonight placards were placed conspicuously throughout Tulsa bearing the warning:

"I.W.W.'s—don't let the sun go down on you in Tulsa."

They were signed, "The Vigilance Committee."

Dissection.

APPEAL TO THE WORLD AGAINST COUP D'ETAT.

Petrograd City Council and Peasant Delegates Refuse to Acknowledge the Bolsheviki Regime.

[BY ATLANTIC CABLE AND A. P.]

PETROGRAD, Nov. 9.—The Revolutionary Committee supported by the military garrison has taken over all government offices in Moscow, according to a telegram received by David R. Francis, the American Ambassador, from the American Consul-General in Moscow. The dispatch from the Consul-General was dated Thursday and added that conditions in the city were quiet.

Rumors reaching Petrograd today were to the effect that Gen. Korniloff had escaped.

LONDON, Nov. 9.—A dispatch to the Exchange Telegraph from Petrograd says the members of the Petrograd Municipal Council and the peasant delegates to the Workmen's and Soldiers' Congress, together with the Minimalists have decided not to acknowledge the authority of the Bolsheviki and will appeal to the nation regarding the coup d'etat.

Solicitation.

REVOLUTIONISTS INVITE OFFERS TO END WAR.

[BY ATLANTIC CABLE AND A. P.]

PETROGRAD, Nov. 9.—"We plan to offer an immediate armistice of three months, during which elected representatives from all nations, and not the diplomats, are to settle the questions of peace," said Nikolai Lenine, the Maximalist leader, in a speech before the Workmen's and Soldiers' Congress today.

"We offer these terms," M. Lenine added, "but we are willing to consider any proposals for peace, no matter from which side. We offer a just peace, but will not accept unjust terms."

ALLIES IN SESSION.

[BY ATLANTIC CABLE AND A. P.]

LONDON, Nov. 9.—A meeting of the Allied representatives in Petrograd was held at the British Embassy, where measures to insure the safety of their nationals were discussed, says a Reuter dispatch from Petrograd today.

CADETS SURRENDER.

[BY ATLANTIC CABLE AND A. P.]

LONDON, Nov. 9.—Reuter's correspondent at Petrograd says a telegram from Katian announces that Gen. Arhipoff, commander of the troops, has been arrested, and that the military cadets, with their armored cars, have surrendered to the revolutionists.

COMMITTEE OF SAFETY.

[BY ATLANTIC CABLE AND A. P.]

PETROGRAD, Nov. 9.—The Municipal Council has established a committee of public safety composed of members of the municipality and Deputies of the Workmen's and Soldiers' Congress. The Peasants' and Workmen's committee also is holding itself at the disposal of the population in the event of excesses being committed. The banks are still closed and many shops have been reopened.

The newspapers appeared as usual this morning with the exception of the Bourse Gazette and the Russkya Volia. The offices of the latter have been taken over by the Soldiers' and Workmen's Delegates for the publication of their official organ, the Rabotchai Gazette, which was suppressed by former Premier Kerensky.

A dispatch from Helsingfors, Finland, says that delegates from the Baltic fleet and army committees have resolved to adhere to the revolutionary committee.

The revolutionary committee at Reval has occupied all the important strategic points.

ARMY JOINS THE REDS.

[BY ATLANTIC CABLE AND A. P.]

LONDON, Nov. 9.—A telegram reaching Amsterdam from a German source and forwarded by the Central News says the Russian army on the northern front has joined the Maximalists and is marching on Petrograd.

VON PAYER APPROVED AS VICE-CHANCELLOR.

[BY ATLANTIC CABLE AND A. P.]

AMSTERDAM, Nov. 9.—Friedrich von Payer, a Progressive leader, has been designated as German Vice-Chancellor, according to a semi-official telegram received here from Berlin. It adds that the appointment of Herr Freidberg, leader of the National Liberals, as vice-president of the Prussian State Ministry, is considered probable.

Reinforcements.

BRITISH-FRENCH TROOPS ARE AIDING ITALIANS.

[BY ATLANTIC CABLE AND A. P.]

ITALIAN MILITARY ZONE, Thursday, Nov. 8.—Both British and French troops are going toward the front.

The French and British representatives who have come to Italy had a conference of two hours today with King Victor Emmanuel. The military measures called for by the present situation were discussed in active and cordial collaboration. On leaving the King, the party visited French and British troops going toward the front. In the party are the British Premier, David Lloyd George; the French Premier, Paul Painleve; the Italian Premier, Vittorio Orlando; Lieut.-Gen. Sir William Robertson, Chief of the Imperial Staff at British army headquarters; Maj.-Gen. Wilson, Subchief of the British General Staff; Gen. Smuts, formerly the British commander in South Africa; the Italian Foreign Minister, Baron Sonnino; the French Minister of Missions Abroad, Henry Franklin Bouillon; Gen. Foch, Chief of Staff of the French War Ministry, and their staffs.

Man Hunt.

REVOLUTIONISTS BEGIN SEARCH FOR KERENSKY.

[BY ATLANTIC CABLE AND A. P.]

PETROGRAD, Nov. 9.—The all-Russian congress of Workers' and Soldiers' Delegates, which, from its headquarters in the Smolny Institute, is endeavoring to collect the reins of authority that it has wrested successfully from the Kerensky Cabinet, is setting about speedily to extend its power all over Russia and bring about an early consultation over its acts. The congress already has selected commissaries to assume control of various departments pending the institution of a permanent government.

The Revolutionary Committee has arranged a search for Premier Kerensky, with the intention of arresting him, and has taken many other measures to further its control. The congress is meeting in the dimly lighted commencement-room of the Smolny Institute, where previously the daughters of the nobility and the rich were graduated from their studies.

The delegates are deliberating over the proposal of an immediate three months' armistice and speedy democratic peace, and land and industrial reform.

TODAY'S NEWS SUMMED UP.

...E. Partly cloudy. Wind ...northwest; velocity, 6 ...Thermometer, highest, 72 ...lowest, 51 deg. Forecast: ...ame. For complete report ...page of Part I.

Los Angeles will supply ...to an army of cannon- ...by government to help ...look like what they ...

...filed a libel suit against ...for alleged damage to ...ed by the statement of a ...ver that he was offered ...to testify in Earl libel ...the Record.

...ed twice for an alleged ...of funds from the El ...National Bank was finally ...by the Federal grand jury. ...grand jury was told that a ...case is near, due to an ...market with many thou- ...kept in storage.

...was arrested by the police ...motion-picture theater on a ...charge as a collector of ...

...case contested the will ...man seeking to secure ...to be promised her as ...for her services.

...ds of Mexican work- ...have been sent to Imperial ...by cotton is reported as ...made by Federal officials.

...man who died in Long ...left a large estate left his ...Coleman only $6, the ...of his will showed.

...outstanding contract se- ...Los Angeles Shipbuild- ...Dock Company is acting ...to development at the ...

...has asked consideration ...proposed strike of oil work- ...would seriously hamper ...nation's war programme.

...farmers have combined to ...an ordinance after the ...petition against the ...was filed.

...Safety Committee of ...Council sustained Judge ...decision that stool pigeons ...being used and scored the ...

...CALIFORNIA. A ...given by the Pasa- ...Christian Church to new ...

...was elected at the con- ...outside of the southern ...California Federation ...Clubs.

...cloth was used as the ...with which to bombard the ...of Santa Barbara pacifist ...

PACIFIC SLOPE. San Francisco metal trades workers object to wage scale fixed by Federal board.

Bust of late Gen. Funston unveiled at San Francisco.

Concrete railway tie patented by Los Angeles man.

This is no time for strikes, says Vice-President Marshall.

San Francisco donors give large sums to Y.M.C.A. war fund.

GENERAL EASTERN. Robbery believed motive for murder of Cleveland physician.

Maj.-Gen. Wood praises war work of Y.M.C.A.

Dry election in April planned by New York anti-liquor forces.

Strikers in Louisiana oilfields returning to work.

Two members of the Boston Grand Opera Company commit suicide in Baltimore hotel.

Bradstreet's weekly review of trade conditions show large volume of business, with industry active in a great many lines, especially those devoted to preparations for war.

WASHINGTON. Fuel administration curtails use of electric signs.

Conservation laws cause big reduction on food exports.

Further sale of Liberty Bonds urged by bankers in conference with McAdoo.

Paderewski seeks trained officers for Polish legion.

State fuel administrators given more power.

American relief for Russian will not be interrupted by latest upheaval; government still hopes revolution will be restricted to Petrograd.

MEXICO. Americans going to Mexico after November 15 must obtain passports.

THE GREAT WAR. The Situation to Date: Russian revolutionists invite peace overtures.

London press predicts further political upheaval in Russia.

Italian retreat marked by strategic maneuvers.

Turks in Palestine continue retreat.

Gen. Cadorna removed as commander of Italian armies.

Ministers of Kerensky's Cabinet jailed at Petrograd.

FOREIGN. Peking press approves Lansing-Ishii agreement regarding China.

Bolshevikis place woman in charge of Russian Department of Public Welfare.

2½ CENTS | Delivered to Subscribers | At Hotels and on Railway Trains, 5c. On Streets and News Stands, 3 Cents.

Petrograd Populace Accepts Change of Government with Slight Evidence of Emotio

Conflict.

BULLET-SCARRED PALACE WALLS TELL OF BATTLE.

Curious Crowds View the Damage Inflicted When Provisional Forces and Revolutionists Clash.

[BY ATLANTIC CABLE AND A. P.]

PETROGRAD, Nov. 8.—The bullet-spattered Winter Palace, the only ocular sign of the remarkable transference of power that has taken place in Petrograd, drew tens of thousands of the curious among the populace to the vicinity of the structure today. Nowhere else in the city, except at the Smolny Institute, where the new government has established headquarters, and which was the scene of unusual activity for this reason, had the new revolution left its mark.

Even the Winter Palace carried no marks of last night's battle which a coat of paint and new window panes would not hide from casual observation. A close inspection of the river-front facade was prevented by the sailor guards posted on the palace quay, but from the nearby palace bridge it could be plainly seen that the heavy guns of the cruiser which bombarded the palace had done virtually no damage.

On the land side, however, facing the circle from which rises the gigantic pillar of victory, and which is flanked by the arc on which front are the Foreign Office staff buildings, there is plentiful evidence of the work done by the machine guns and rifles during the struggle. The red walls are specked with white discs, marking the hits. Scarcely a window pane is without its clean-cut bullet holes.

Throughout all of today the palace circle and the surrounding streets were thronged with joking, laughing crowds.

On Nevsky Prospect, where yesterday there were machine guns and armored cars and infantry behind wooden barricades, today were to be seen only the usual throng of the populace, and there was no excitement among them.

Soldiers, grave but cheerful, were assuming control of various districts. They sat in the committee-room listening to complaints and issuing passes. The fusillades of rifles and the clattering of machine guns, with the occasional boom of cannon from the fortress or a cruiser, which had continued from early last night until the palace surrendered, had been supplanted by the laughter and shouts of school boys dismissed from classes and playing in the plazas.

Where the Fighting was Fiercest.

A view of Udine, Italy,

Grand headquarters of Gen. Cadorna, before the Austro-Germans took the town from the Italians in the drive for Venice, which city, reports indicate, the Germans are now nearing. The Italians have warned the Allies that the Germans want to capture Venice to establish themselves as a Mediterranean sea power.

Retire.

KERENSKY TROOPS QUIT IN MARCH ON CAPITAL.

[BY ATLANTIC CABLE AND A. P.]

PETROGRAD, Thursday, Nov. 8.—At the Smolny Institute the Associated Press was informed that two detachments of troops headed for Petrograd, in response to an early appeal from former Premier Kerensky, were met outside the city by commissioners and persuaded to return to the front. The correspondent also was informed that the armies on the northern front had elected a revolutionary committee which declared in support of the Congress. A delegation from the Eleventh Army, which arrived in Petrograd yesterday, has joined the revolted garrison.

A French officer, it is reported, was wounded during last night's action. The losses of the workmen's and soldiers' organizations are said to be one sailor killed and several wounded. The casualties among the defenders of the Winter Palace are placed at about thirty killed and wounded.

"Der Tag!"

COME ON OUT AND FIGHT, BRITISH COAX GERMANS.

[BY ATLANTIC CABLE AND A. P.]

LONDON, Nov. 9.—The British Admiralty, replying to the German Secretary of the Navy's criticism of the recent speech in the House of Commons by Sir Eric Geddes, First Lord of the Admiralty, said:

"The world knows from the Cattegat events that the royal navy is waiting for the high seas fleet, which still continues to decline battle. No German war vessel larger than a destroyer has shown itself to us 150 miles west of Helgoland from August, 1916, to September (October?) 1917, when two light cruisers attacked a Scandinavian convoy."

The reference to the Cattegat in the above dispatch deals with the sinking by British warships of the German auxiliary cruiser Marie and ten other armed patrol craft, while that concerning the attack by two German light cruisers on a Scandinavian convoy evidently refers to the sinking of nine neutral vessels and two British escorting torpedo-boat destroyers in October in the North Sea.

Record.

REVOLT LEADER KNOWN TO THE CHICAGO POLICE.

[BY DIRECT WIRE—EXCLUSIVE DISPATCH.]

CHICAGO BUREAU OF THE TIMES, Nov. 9.—Leon Trotzky, one of the leaders of the present Russian revolution, is well-known to Chicago's "anarchist squad," according to Detective Sergeant Mills, one of its members. According to Mills, Trotzky was in Chicago in 1905, at the time of the attempted revolution against the former Czar.

A special warrant was issued against Trotzky and his followers after the failure of a revolt, and they fled to this country. Members of the "anarchist squad," said Sergt. Mills, were present at many of his fiery speeches in Chicago and he was constantly watched.

A few weeks after their arrival in Chicago, the anarchists started back home, but when they reached Canada, they were thrown into prison as spies. After six weeks they were released and went back to Russia.

Satisfaction in Berlin.

KAISER WAITS TO OFFER PEACE ON EASY TERMS.

[BY ATLANTIC CABLE AND A. P.]

LONDON, Nov. 9.—A dispatch to the Exchange Telegraph from Amsterdam says:

"German official circles view the Russian development as temporary outbursts which are bound to react in favor of M. Kerensky. There is power."

general satisfaction that the present Russian leaders will refuse to continue the war. It is believed in Berlin that Germany will await developments and offer Russia a separate peace on easy terms, should the followers of Nikolai Lenine retain

Ousted.

CADORNA REMOVED AS HEAD OF ITALIAN ARMY.

Inter-Allied Committee Selects Gen. Diaz to Lead Fighting Forces.

[BY ATLANTIC CABLE AND A. P.]

ITALIAN ARMY HEADQUARTERS, Thursday, Nov. 8.—The conference of British, French and Italian representatives has resulted in the creation of a permanent Inter-Allied Military Committee. New leadership for the Italian army has been provided.

Gen. Cadorna, who has been in supreme command of the Italian army since the beginning of the war, has been given a place on the new committee.

New heads of the Italian army have been named. Gen. Diaz has been appointed first in command, with Gen. Badoglio second, and Gen. Grandino third.

Gen. Foch, Chief of Staff of the French War Ministry, and Gen. Wilson, subchief of the British General Staff, will serve on the Inter-Allied Committee with Gen. Cadorna.

Among military officers, decision of the Allies to create a permanent military committee has caused great satisfaction. It is accepted as evident that the Allies have awakened to necessity for the closest readjustment of the whole length of the western front for the political and military conduct of the war.

Gen. Diaz is recognized as one of the most able military authorities. For years he was connected with the General Staff. He took part in the Libyan War, serving as a colonel, and was wounded so severely that he asked to be wrapped in a flag, feeling that death was at hand. He has rendered distinguished service in the present campaign. He is from Southern Italy.

Gen. Badoglio is a northerner. In the war he has been in command of a brigade of Bersaglieri, whose heroic deeds have done much to decrease the gravity of the disaster.

Gen. Grandino was Minister of War in the Cabinet of Premier Boselli. He was one of the leading generals of the second army.

Captives.

KERENSKY'S MINISTERS IN PETROGRAD PRISON.

Cabinet Members Arrested Following the Surrender of Winter Palace.

[BY ATLANTIC CABLE AND A. P.]

PETROGRAD, Thursday, Nov. 8.—Confirmation was obtained tonight that former Ministers of the provisional government who were arrested by the Military Revolutionary Committee have been incarcerated in the fortress of St. Peter and St. Paul.

The confirmation was given by the commissioner in command of the fortress, who received the Associated Press correspondent and personally explained to him details regarding the Ministers.

The Cabinet members, he said, were all arrested at the Winter Palace after its surrender early this morning. They were taken to the fortress, where they were placed in solitary confinement, but are courteously treated. He gave a list of those taken into custody as follows:

"M. Maslov, Minister of Agriculture; M. I. Terestchenko, Minister of Foreign Affairs; M. Nikitin, Minister of the Interior; M. Litverevsky, Minister of Ways and Communications; M. Bernatsky, Minister of Finance; M. Smirnoff, State Controller; M. Malyantovitch, Minister of Justice; M. Gvohdeff, Minister of Labor; A. I. Konovaloff, Minister of Trade and Industries; Admiral Verderevski, Minister of Marine; M. Kishkin, Minister of Public Welfare; M. Nanikovsky, who succeeded Gen. Verkhovski as Minister of War; M. Kartasheff, Minister of Religion, and M. Tretyakoff, president of the Ecumenical Council.

In addition, Chief of Staff Bagratuni and many of his subordinates were arrested."

SAYS KERENSKY "RAN AWAY."

The commissioner said he did not know the whereabouts of Premier Kerensky, who had "run away."

It is impossible at this hour to ascertain what the casualties were in the Winter Palace battle, although they are reported not to have been many. The fighting proceeded with the rival forces alternately in possession of the huge piles of wood stored in the plaza, a part of the city's winter fuel supply.

The glare of an arc light illuminated the positions of the forces in the plaza, while the rest of the city was in almost total darkness, this condition increasing the visibility of the flashes from the guns of the cruisers on the horizon, which gave warning of the speedy bursting of shells.

The palace, which already had been stripped of most of its historic art objects, was completely denuded this afternoon of its tapestries and paintings. This was while the provisional government was still in control of the palace. The art treasures were taken to places of its selection.

The correspondent who was with a party of the Reserve Soldiers' and Workmen's forces a short distance from the great archway leading into the plaza, did not see any of the shells take effect upon the palace. In it, as also in the Admiralty and Foreign Office Buildings on the other side of the square, lights were still shining from the windows at midnight. Occasional crashes as if of falling walls indicated that perhaps other structures had been hit.

The populace for the most part remained indoors. A few of the curious peered around the corners, while thousands of the Maximalist troops and sailors from Kronstadt gathered around the fuel piles at advantageous spots awaiting their turn in the battle.

"The fortress of St. Peter and St. Paul did not take aggressive steps against the provisional government until fire was opened on the fortress from the Winter Palace," said a lieutenant at the fortress. "This was about 8 o'clock in the evening. No harm was done us but the bullets whizzed past the outer works of the fortress.

FIRE ON PALACE.

"We gave one short volley from a machine gun in the direction of the palace. As the firing continued, sailors from the cruisers placed guns on the shore and fired three rounds of shrapnel into the air above the palace. After the shooting from the palace stopped, the commander of the Preobrajensky regiment telephoned the fortress to cease firing as the palace wished to surrender, and desired to know the conditions."

The Military Revolutionary Committee has decided to bring Gen. Kornikoff, leader of the recent revolt, and his supporters to Petrograd and imprison them in the fortress of St. Peter and St. Paul. They will be brought to trial before a military revolutionary tribunal.

"The answer was given," continued the lieutenant, "that the conditions were surrender and the giving up of arms. At 10 o'clock in the evening, however, the palace fired on the battery of sailors on the shore. The sailors in answer sent several shots against the walls of the palace. The fortress was only on the defensive throughout. It made no offensive move."

The lieutenant said the woman's battalion was among the defenders of the palace, but surrendered before the battle began.

The correspondent was received at the fortress in a small room filled with soldiers, who, with the commissioner, were transacting affairs in a businesslike manner. The armored cars which took part in last night's battle were being overhauled by mechanics, and made ready to fight again if necessary.

Barred.

GERMAN MUSIC UNDER BAN IN THE EAST.

FRITZ KREISLER, VIOLINIST, LOSES ENGAGEMENTS.

Tour of Austrian Army Officer Threatened by Wave of Protest in Pennsylvania and Ohio — Frieda Hempel's Concert at Youngstown Is Cancelled.

[BY A. P. NIGHT WIRE.]

PHILADELPHIA, Nov. 9.—Announcement of the acceptance of a ban placed upon music of German origin by the Pittsburgh Orchestra Association was made today by the Philadelphia Orchestra.

CONCERTS CANCELLED.

[BY A. P. DAY WIRE.]

YOUNGSTOWN (Ohio) Nov. 9.—The concert engagement in Youngstown of Frieda Hempel, noted soprano of the Metropolitan Grand Opera Company of New York, scheduled for next April, has been canceled because of the alleged pro-German sentiments of Miss Hempel, it was announced here. Steps also have been taken toward cancelling the engagement of Fritz Kreisler, violinist and Austrian army officer, for similar reasons.

FRITZ KREISLER BARRED.

[BY A. P. NIGHT WIRE.]

NEWCASTLE (Pa.) Nov. 9.—Fritz Kreisler, violinist and an officer in the Austrian army, has been denied use of the Newcastle High School auditorium for a concert planned for next Tuesday. The city Board of Education has cancelled the permit.

BARRED AT YOUNGSTOWN.

[BY A. P. NIGHT WIRE.]

YOUNGSTOWN (O.) Nov. 9.—Fritz Kreisler, Austrian violinist, did not appear in concert tonight as scheduled, Mayor Carroll Thornton having refused to issue a permit. Civic organizations presented petitions declaring that the appearance of Mr. Kreisler would be unpatriotic owing to the fact that he is an officer in the Austrian army.

FRIEDA IS INDIGNANT.

[BY A. P. NIGHT WIRE.]

NEW YORK, Nov. 9.—Frieda Hempel issued a statement tonight in which she declared the cancellation of her concert at Youngstown fills her "with the utmost indignation."

"The allegation that I ever uttered anywhere, at any time, any anti-American sentiment is a malicious and unqualified falsehood," she said. "I think the attack is most unwarranted and cowardly."

LEYMARIE FACES TREASON CHARGE.

[BY ATLANTIC CABLE AND A. P.]

PARIS, Nov. 8.—By order of the military governor of Paris, a formal charge today was preferred against Jean Leymarie, under the law providing against commerce with the enemy and complicity with others charged with the same offense. This is looked upon as one of the most important developments thus far in the Daudet-Malvy affair. M. Leymarie was chief assistant at the Ministry of the Interior under M. Malvy and later he was acting head of the State secret service.

PASSPORTS REQUIRED TO ENTER COUNTRY.

[BY A. P. NIGHT WIRE.]

BROWNSVILLE (Tex.) Nov. 9.—On and after November 15 every person entering the United States must have passports or other official documents which will furnish identification, according to orders received today by the United States Consul at Matamoras from the State Department in Washington.

Have you a friend to whom you would like to send a gift that will gladden his heart and make him think of you very often? The Sunday Times has always been one of the best of gifts to send to anyone and now the Rotogravure Section makes it doubly acceptable. No matter where the recipient may live he will get many hours enjoyment out of that beautiful collection of sepia pictures, for they are of universal interest.

No Panic.

RETIRE TO NEW DEFENSE LINE.

Italian Troops Retreat in Excellent Order.

Onrush of Austrian Army Vigorously Resisted.

Sharp Counter-attacks Check Advance of Teutons.

[BY A. P. DAY WIRE.]

WASHINGTON, Nov. 9.—Official cablegrams received here today from the Italian battle front say that the retreat is being conducted with skill. It is characterized by many brilliant examples of self-sacrifice and bravery and the new lines, which it is hoped will be permanent, have been most carefully prepared. The official account follows:

"The retirement of the Italian armies to the Livenza was conducted in strict conformity with the plans laid and has been successfully accomplished. While the Tagliamento River, which line has been abandoned, formed an obstruction to the enemy advance, this is true only in time of flood river. When the rains stopped and the waters receded the river was no longer an obstacle to the enemy's advance.

"The army corps commanded by Gen. Di Giorgio and some parts of the Third Army Corps retreated on the extreme left to the hills above Pinzano and by a wonderful maneuver succeeded in greatly retarding the enemy's crossing of the Tagliamento River, presenting a serious menace to the Austro-German right wing and threatening his communications in the direction of Codroipo. Meanwhile, the retirement of the main body of the Italian army to the Livenza was greatly aided by the configuration of the ground and the streams which delayed the pursuit of the Austro-Germans.

"The Livenza River is deep and swift, with a number of bridges, but the Italian General Staff regards it as only a temporary line capable of favoring rear guard actions and delaying the enemy's advance while the Italian army is finding a stronger position in the rear. In these rear-guard engagements the territorials have given an admirable account of themselves in machine-gun work. The Bersaglieri and mounted bicycle troops, the Third Division Cavalry, the Fourth Brigade of Grenadiers and other contingents have distinguished themselves in furious counter-attacks, showing high courage.

"Great valor also was displayed above all by the army corps under Gen. Di Giorgio, which sustained the heaviest enemy onslaughts and succeeded in checking them, thereby giving time to the remainder of the Italian army to straighten its lines. Most important also were the operations of the army corps of the Cornia, which, while retreating, never ceased to counter-attack the enemy."

SAVED FROM MOB.

German Sympathizer Rushed to Salt Lake City to Save Him from Angry Co-workers.

[BY A. P. NIGHT WIRE.]

SALT LAKE CITY, Nov. 9.—Details of how A. Sieboldt, a German, was secreted in an automobile and spirited out of Delta, Utah, last night, and rushed, in company with guards, to a railroad station and hidden in a coach until he was brought to Salt Lake City, were told today before the United States marshal here.

Sieboldt, it was alleged, sneered at the ability of American soldiers. Fellow-workers organized into a body and threats of lynching were heard. The Sheriff immediately arrested Sieboldt, but when he learned that a mob intended to burn down the jail, he decided to rush the man into Salt Lake City. Government officials are now investigating Sieboldt's case.

NAVY NEEDS MESS MEN AND FIREMEN.

[BY A. P. NIGHT WIRE.]

WASHINGTON, Nov. 9.—Navy recruiting officers have been directed to begin an active campaign to enlist 7000 men aged between 18 and 35 to serve as firemen, and 400 men between 18 and 30 as mess attendants, by December 15. No previous experience is required of the men, it being necessary only to pass physical examination.

Quotas assigned are: Eastern district, 2000 firemen, 100 mess attendants; central, 2000 and 100; southern, 1000 and 150; western, 2000 and 50.

COKE PRICES FIXED BY FUEL DIRECTOR.

[BY A. P. NIGHT WIRE.]

WASHINGTON, Nov. 9. — Coke prices were fixed by the fuel administration today in a ruling confirming the price of $4 a ton set by the War Industries Board for Connellsville coke in an agreement with steel producers.

The order reads:

"The maximum prices for coke made in ovens, without by-product recovery, east of the Mississippi River, shall be: Blast-furnace coke, $6; foundry coke, seventy-two-hour selected, $7; crushed coke, over one-inch size, $7.30. The maximum prices for various grades of beehive coke, made in districts other than that described heretofore, shall bear the same ratio to the established price of the coal from which the coke is made as the average contract price of the same grade of coke had to the average contract prices of coal during the years 1912 and 1913."

DIRECTED VERDICT CLEARS ATTORNEY.

[BY A. P. NIGHT WIRE.]

LOGAN (Iowa) Nov. 9.—A directed verdict of not guilty was returned today by the jury in the trial of H. M. Havner, Attorney-General of Iowa, on an indictment charging him with "wilfully and maliciously oppressing a person under color of office."

ASSOCIATED PRESS REVIEW OF THE WAR SITUATIO

[BY A. P. NIGHT WIRE.]

THE revolutionary element under Nikolai Lenine continues to hold the Russian capital, but with the attitude of the Russian soldiers on the various fronts regarding its assumption of power still unknown.

The Italian armies continue their retreat across the Venetian plains toward the Piave River, where it is expected a stand will be made, aided by British and French reinforcements and under a newly-formed military command which is to work in conjunction with a permanent Inter-Allied conference of military officers. Gen. Cadorna has been removed from supreme command and given a post on the inter-Allied conference, the other members of which will be the noted French general, Foch, and Gen. Wilson, Subchief of the British General Staff. Gen. Diaz has been placed in chief command of the Italians.

Reports from Russia still remain meager, but those that are drifting through indicate that Lenine and his followers, including the Congress of Workmen's and Soldiers' Delegates, are desirous of a cessation of hostilities for three months in order that efforts may be concentrated upon bringing about peace.

With the telegraph lines in the hands of the Bolsheviki section, it is natural to presume that communications from Petrograd lean toward Lenine and his faction, but advices at hand from official and semiofficial Russian quarters in Europe and the United States tend to lessen the gravity of the situation to indicate that order will be brought out of the chaos at no distant date.

Contradictory rumors continue to circulate as to the whereabouts of Premier Kerensky, it having been reported that he was under arrest and being taken back to Petrograd for trial by court-martial and also that he is continuing his journey toward the front in an endeavor to strengthen the morale of the troops and put down the revolt. Various members of Kerensky's Cabinet are still incarcerated in the fortress of St. Peter and St. Peter in Petrograd, and it is reported that Gen. Dukhonieff, former commander-in-chief of the Russian forces, who has been under arrest for some time, also is to be taken there for trial in connection with the uprising.

Meanwhile, it is stated in Petrograd has returned to normal. The casualties during the street fighting Tuesday and Wednesday were relatively small.

Activity on the [illegible] France and Belgium has been confined to reciprocal bombardment and raiding operations.

In Palestine the British forces have gained a notable victory over the Turks, who are in retreat along the entire front with British and French war vessels harassing them from the Mediterranean and airmen bombing the fleeing columns. More than forty guns have been captured from the enemy.

"GERMAN RAIDER" WAS BRITISH FREIGHTER.

[BY A. P. NIGHT WIRE.]

AN ATLANTIC PORT, Nov. 9.—Another suspected "German raider" has proved to be an innocent trader of British register.

It became known today that subsequent to the report of a captain arriving from a foreign port recently that he had sighted what appeared to be a disguised German warship off this coast, an Entente warship picked up the suspected craft. It was a well-known vessel and her hold was filled with flour.

RICH MAN'S DAUGHTER MYSTERY SUICIDE.

[BY A. P. NIGHT WIRE.]

CINCINNATI, Nov. 9.—The body of a fashionably-attired woman who committed suicide by swallowing poison in a leading hotel here ten days ago was identified today as that of Miss Edna King, 35, daughter of a wealthy druggist of Tampa, Fla. The mystery as to the cause of the suicide remains unsolved.

TELEPHONE COMPANIES TRADE SECURITIES.

[BY A. P. DAY WIRE.]

SAN FRANCISCO, Nov. 9.—The Southern California Telephone Company today was authorized by the State Railroad Commission to issue $737,000 common capital stock to the Pacific Telephone and Telegraph Company in exchange for properties which consist of additions and betterments to the system of the Home and Pacific companies since their amalgamation in the Southern California company.

COUNTRY TO STUDY EMPLOYMENT PLAN.

[BY A. P. NIGHT WIRE.]

WASHINGTON, Nov. 9.—Prospects of unemployment in various sections of the country this winter are being studied by the Council of National Defense with a view to distribution of workmen and contracts so as to cause a minimum of distress. It was said today that there was likely to be unemployment in those districts having industries manufacturing nonessentials which require large supplies of raw materials and make great demand on the country's transportation system.

SUES FOR DEPOSITS.

Sums Unclaimed from Banks are Sought by State in Suit Filed at Sacramento.

[BY A. P. NIGHT WIRE.]

SACRAMENTO, Nov. 9.—A suit, in which seven banks in California and approximately 1000 individuals were named as defendants, was filed today in the Superior Court of Sacramento county by the State to recover unclaimed deposits held by the banks. The amounts the State seeks to recover are listed separately and range from 1 cent to $239.86.

The banks named as defendants are: Anglo and London, Paris, National Bank of California, National Association, Crocker National and First National of San Francisco, San Bernardino National, First National of San Jose and First National of Santa Barbara.

The State alleged that the depositors named among the defendants have not deposited or withdrawn funds in the last twenty years and asked that the money held by the banks escheat to the State.

Ten similar suits are pending in the Superior Court here, in which several thousands deposits are involved. The sums the State seeks to recover are in some instances as much as $500.

ZOO SHIP IS S

British Ship with Cargo of for New York from Salonica.

[BY A. P. NIGHT WIRE.]

AN ATLANTIC PORT, Nov. An assortment of animals and birds of various kinds destined for a New York zoo included in the cargo of a freighter which arrived after a voyage of 10,000 miles from Far East. The steamer rounded Cape of Good Hope to avoid submarines in the Mediterranean during her long trip many animal passengers contracted pneumonia and died. Dozens of monkeys were heaved overboard, half of the 540 birds that started being buried at sea.

In addition to the menagerie, steamer brought 400 specimens birds of paradise, several dozen three horn bills, two Nile hippopotamus, five bear cubs, three lions, two leopards, a lynx, a wolf and a fishing cat.

HEAVY SENTENCES IN TUNGSTEN C

[BY A. P. NIGHT WIRE.]

NEW YORK, Nov. 9.—Oerne Dal, a Dane; [illegible] Adams, born in Sweden, naturalized American, and [illegible] Collin, a Swede, who pleaded guilty recently to indictments charging them with attempting to export powdered tungsten to Germany from this country, were sentenced today to one year in the Federal penitentiary at Atlanta and fined $10,000 each.

WOMAN'S DEATH U UNDER INVESTIG

[BY A. P. NIGHT WIRE.]

NEW YORK, Nov. 9.—[illegible] tion into the death of Mrs. [illegible] Stiasny, a wealthy widow, whose theory she might have been murdered, was abandoned today when autopsy convinced the coroner and district attorney, he said, that she committed suicide. Mrs. Stiasny was found shot in her apartment Wednesday.

NEW LORD MAYOR OF LONDON INAUGU

[BY ATLANTIC CABLE AND A. P.]

LONDON, Nov. 9.—The new Mayor of London, Charles Ellerson, was inaugurated today with the usual ceremonies which, however, those since the outbreak of the war were purely military. The procession through the streets was made up of naval and military detachments, including [illegible] from the dominions.

An interesting feature of the procession was a large number of Scottish girls riding on donkeys, which, with their working costumes, included smart khaki-colored caps. The floats portrayed scenes in English farms since the days when [illegible] taken the place of horses. Other floats consisted of women from the munitions factories. They were neatly dressed and during the procession through the city carried on their floats shells and other materials of war.

The Lord Mayor's banquet at Guild Hall tonight was attended by 700 persons of prominence, and the guests were Chancellor of the Exchequer Bonar Law, Earl Curzon of Kedleston, the [illegible] Admiral Eric Campbell Geddes, Sir Edward Spencer Churchill, Secretary for War, Crewe and Admiral [illegible].

Keeping The Quality In

LAXATIVE BROMO QUININE Cures the Cold and Grip in 24 hours. The genuine has the signature of E. W. GROVE on each box. 30c. Adv.

"THE TIMES" DAY BY DAY CIRCULATION GAINS.

There is no other city on the Pacific Coast in which one newspaper so completely outclasses its contemporaries in the quality and quantity of its home-delivered circulation as does The Times in Los Angeles.

The Times is not turned to by subscribers for momentary amusement, but is read regularly and believingly by the rank and file of our citizenry. Its constantly-increasing circulation is due to the fact that it is as essential to readers who desire to keep authoritatively posted on the world's affairs as it is to advertisers who desire maximum publicity at minimum cost.

The following figures show The Times' increase in circulation day by day for the week ending November 3, 1917, over the corresponding week in 1916:

		Gain.
November 3, 1916.. 60,128	November 3, 1917.. 69,907	9,779
November 4, 1916.. 60,503	November 3, 1917.. 69,176	8,673
November 5, 1916..104,020	November 4, 1917..114,040	10,020
November 6, 1916.. 60,300	November 5, 1917.. 69,321	9,021
November 7, 1916.. 60,490	November 6, 1917.. 69,407	8,917
November 8, 1916..*75,917	November 7, 1917.. 70,426 (loss)	3,491
November 9, 1916.. 71,404	November 8, 1917.. 69,580 (loss)	1,824

*—Presidential election sales included.

Prohibition.

AN TO MAKE EW YORK DRY.

dum Election may be Held in April.

Liquor Forces Outline Early Campaign.

Year's Eve Watches are Part of Programme.

[BY A. P. NIGHT WIRE.]

YORK, Nov. 9.—A campaign to make New York city "dry" by women's votes is under way, leaders of the liquor traffic announced today that at New Year's watch services in New York churches women will sign petitions calling for a referendum on local option next April.

The law compels a referendum on local option upon petition of 25 per cent of the "qualified" voters. New York women will become voters January 1.

VETS LEAD IN OHIO.

[BY A. P. NIGHT WIRE.]

CINCINNATI, Nov. 9.—With seventy counties reporting official and eleven unofficially, but complete, the wets entered the legislature after the closing of the polls on the prohibition election in Ohio with an indicated majority of 50,000. The tabulation at 6 o'clock showed: For prohibition, 472,900; against, 522,343.

K OR LEAVE CITY, COLN (NEB.) ORDER.

[BY A. P. NIGHT WIRE.]

COLN (Neb.) Nov. 9.—Under [illegible] of the Mayor of Lincoln, the police of the city are accosting every man who does not appear to be employed and unless assurance is received that the persons addressed are employed, they are either supplied with work or urged forcibly to get out of town. The number of unemployed in Lincoln at present is said to be no more than ever.

LENO'S ACCENT O MUCH GERMAN."

[BY A. P. NIGHT WIRE.]

YORK, Nov. 9.—Federal [illegible] removed to Ellis Island for examination Max Kraut, [illegible] on an American ship from American ports. He said he was acting engineer connected with the Serro de Pasco Mining [illegible] in Peru, and that his wife was in Los Angeles, where he is a naturalized American citizen. [illegible] 1917. He spoke with a German accent.

SED ATLANTA CHIEF REINSTATED.

[BY A. P. DAY WIRE.]

TA (Ga.) Nov. 9.—James [illegible] former Chief of Police [illegible] convicted on charges including perjury and insubordination [illegible] and reinstated today by the Police Commission before which the case was [illegible] a third time.

Routed.

RKS IN FULL FLIGH HARASSED BY BI

d Airmen Bomb Retiring Sultan in Palestine.

[BY ATLANTIC CABLE AND A. P.]

[illegible], Nov. 9.—The entire [illegible] army in Palestine is [illegible] retreating towards the north. [illegible] airplanes are following up the [illegible] Turks and bombing [illegible].

The Turkish guns were captured, the British official statement announcing the Ottoman retreat.

[illegible] and French naval forces [illegible] operating against the Turkish [illegible] along the Mediterranean coast.

Announcement follows:

"Allenby reports that on his [illegible] enemy is retiring on Hebron, that our troops hampered the [illegible], capturing prisoners and [illegible]. Our mounted troops, [illegible] through Jemameh and [illegible] and nineteen miles [illegible] east of Gaza, reached the [illegible] of the Wadi Hesi, [illegible] north of the old Turkish [illegible], establishing contact with [illegible] advancing from Gaza. [illegible] teen officers."

These later captures [illegible] bank of the Wadi [illegible] bieh, reaching the [illegible] ing the position [illegible] enemy on the river.

"The Turkish [illegible] Beit Hanun has also [illegible] and the enemy is [illegible] the direction of the [illegible].

"The whole Turkish [illegible] retreat toward the north [illegible] forty guns have been [illegible].

"The royal navy, [illegible] French navy, has also [illegible] ated throughout the [illegible] bombing enemy [illegible] near the coast and [illegible] valuable assistance. [illegible] are bombing the retreating [illegible].

PRISONERS.

[BY ATLANTIC CABLE AND A. P.]

LONDON, Nov. 9.—[illegible] communication was issued [illegible] concerning operations in [illegible] tamia:

"In the clearing of the [illegible] at Lekrit continued, [illegible] 'Total number of prisoners captured since the action of November 2 is 319, including fifteen officers.'"

VIGI

Oaklanders [illegible] Take [illegible] Enem

[BY A. P. NIGHT WIRE.]

OAKLAND, Nov. 9.—[illegible] the damage done by fire to their factories, warehouses, bearings, by the [illegible] numerous other [illegible] members of the Chamber of Commerce [illegible] meeting to fix [illegible] tee, John [illegible] to appoint committees [illegible]. The personnel [illegible] will be kept [illegible] brought up [illegible] many of the [illegible] of loss attributable [illegible] fluence. Plans [illegible] for an extensive [illegible] employees.

COSSACKS ASSIST

[BY ATLANTIC CABLE AND A. P.]

PETROGRAD, Nov. 9.—[illegible] Bolsheviki are [illegible] the July rising.

The Cossacks [illegible] sional government [illegible] support. The [illegible] been that the [illegible] no infantry to [illegible] forces.

The Soldiers' [illegible] Delegates obtained [illegible] telephone system [illegible] ment which [illegible] lieved to be loyal [illegible] change to refuse [illegible] ment. Immediately [illegible] was accomplished [illegible] loyal regiment [illegible] of the Bolsheviki.

DRESS INDU SEND

[BY A. P. NIGHT WIRE.]

NEW YORK, Nov. 9.—[illegible] York's dress and [illegible] endeavor to show [illegible] Paris for the [illegible] held to be invalid [illegible] in this country [illegible] practical dresses [illegible] children of France [illegible] gift, it was announced [illegible] much-needed garments [illegible] tributed by the [illegible] Red Cross.

GERMAN AM MUST SU

[BY ATLANTIC CABLE AND A. P.]

COPENHAGEN, Nov. 9.—[illegible] German military [illegible] tinue the practice of [illegible] army persons living [illegible] have lost their citizenship [illegible] without acquiring [illegible] ality. A new order [illegible] mer nationals of [illegible] cluding former Army [illegible] he employed with [illegible] troops, but must remain [illegible] of occupation or [illegible] the front. This [illegible] Americans who refuse [illegible] to live after being [illegible] United States. The [illegible] parents are liable [illegible] trenches in case they [illegible] pleted the necessary [illegible] American citizenship.

G SUNDAY TIMES AS USUA SUBMERGES CONTEMPORA

Last Sunday's Times not only again led its allegro by a wide margin in the volume of advertising published approximately as much legitimate paid advertising as the other Sunday newspapers combined.

The following figures clearly demonstrate that record is by a foreign-owned newspaper have in no degree the confidence of advertisers in the value of the home-owned, quality circulation of The Times.

The Times' genuine Sunday circulation among the best people of Los Angeles and surrounding territory is 71,000 copies, which is a gain of 10,000 over the same day a year.

The following are the figures for the total volume of advertising printed November 4, 1917, in each of the local Sunday newspapers:

THE TIMES	10,951 inches
Second morning newspaper	5,332 "
Third morning newspaper	4,195 "

Forty-six per cent. of the total volume of advertising printed in Los Angeles newspapers last Sunday was printed in The Times. On the date mentioned, The Times printed 677 inches more than the two other local Sunday newspapers combined, as shown by the following authentic figures:

THE TIMES	"Want ads."
Second morning newspaper	3,182 inches
Third morning newspaper	1,750 "
	746 "

Quick, reliable, home-delivered, buying circulation. Want advertisements productive of quicker and more satisfactory results than those of any other local newspaper.

Prohibition.

TO MAKE
W YORK DRY.

Election may be Held in April.

Forces Outline Campaign.

Eve Watches are of Programme.

[BY A. P. NIGHT WIRE.]

YORK, Nov. 9.—A campaign New York city "dry" ...s votes is under way. ...of the liquor traffic and ...that at New Year's ...parties in New York ...men will sign petitions ...a referendum on local ... April.

...compels a referendum on ...upon petition of 25 per ... "qualified" voters. New ...men will become voters

N LEAD IN OHIO.

[BY A. P. NIGHT WIRE.]

...US, Nov. 9.—With seventy-...counties reporting official ...dicated unofficially, but ...the vote entered the ...after the closing of the ...prohibition election in ...indicated majority of ...tabulation at 6 o'clock ...owed: For prohibition, ...; against, 338,343.

...LEAVE CITY, ...LN (NEB.) ORDER.

[BY A. P. NIGHT WIRE.]

...(Neb.) Nov. 9.—Under ...Mayor of Lincoln, the ...the city are accosting ...who does not appear to ...unless assurance is re... the persons addressed are ...they are either supplied ...or urged forcibly to get ... The number of unem... Lincoln at present is said ...than ever.

...NO'S ACCENT ...MUCH GERMAN."

[BY A. P. NIGHT WIRE.]

...YORK, Nov. 9.—Federal ...removed to Ellis Island ...examination Max Kraut, ...an American ship from ...ian ports. He said he ...engineer connected ...ero de Pasco Mining ...Peru, and that his ...to Los Angeles, where he ...naturalized American citi... He spoke with a ...

...ATLANTA ...EF REINSTATED.

[BY A. P. DAY WIRE.]

...(Ga.) Nov. 9.—James ...former Chief of Police ...convicted on charges in... ...and insubordina... ...ordered and reinstated ...by the Police Com... which the case was ...third time.

Routed.

...KS IN FULL FLIGHT
HARASSED BY BRITISH.

Airmen Bomb Retiring Forces of Sultan in Palestine.

[BY ATLANTIC CABLE AND A. P.]

...Nov. 9.—The entire ...army in Palestine is ...ing towards the north. ...planes are following up ...Turks and bombing ...

...Turkish guns were cap... ...the British official state... ...ing the Ottoman re... ...

...and French naval forces ...ating against the Turkish ...ions along the Mediter... ...

...announcement follows:

...Allenby reports that on his ...army is retiring on Hebron ...that our troops hampered ...capturing prisoners and ...

...Our mounted troops, ...through Jemameh and ...and nineteen miles, reached ...east of Gaza, reached the ...of the Wadi Hesu, ...north of the old Turkish ...establishing contact with ...advancing from Gaza.

These later captured the northern bank of the Wadi Hesu and Herbieh, reaching the railway and turning the position prepared by the enemy on the river.

"The Turkish coastal railroad at Beit Hanun has also been captured and the enemy is being pursued in the direction of the Wadi Hesu.

"The whole Turkish army is in retreat toward the north. More than forty guns have been captured.

"The royal navy, assisted by the French navy, has actively co-operated throughout the operations by bombing enemy communications near the coast and affording other valuable assistance. Our airplanes are bombing the retreating Turks."

PRISONERS.

[BY ATLANTIC CABLE AND A. P.]

LONDON, Nov. 9.—The following communication was issued tonight concerning operations in Mesopotamia:

"The clearing of the battle field at Lekrit continued.

"Total number of prisoners captured since the action at Dur, November 2, is 319, including seventeen officers."

SUNDAY TIMES AS USUAL
UBMERGES CONTEMPORARIES.

...Sunday's Times not only again led its alleged competi... a wide margin in the volume of advertising printed, but ...approximately as much legitimate paid advertising as ...other Sunday newspapers combined.

...following figures clearly demonstrate that recent vicious ...it a foreign-owned newspaper have in no degree lessened ...ume of advertisers in the value of the home-delivered, ...ranteed circulation of The Times.

...Times' genuine Sunday circulation among the buying men ...of Los Angeles and surrounding territory is in excess ...copies, which is a gain of 10,000 over the same period ...

...following are the figures for the total volume of advertis... ...November 4, 1917, in each of the local Sunday news...

...IMES	10,951 inches
...morning newspaper	8,332 "
...morning newspaper	4,185 "

...per cent. of the total volume of advertising published ...newspapers last Sunday was printed in The Times. ...data mentioned, The Times printed 677 inches more ...than the two other local Sunday newspapers combined, ...by the following authentic figures:

...IMES	"Want ads."
...morning newspaper	3,182 inches
...morning newspaper	1,759 "
	746 "

...reliable, home-delivered, buying circulation makes ...vertisements productive of quicker and more satisfactory ...than those of any other local newspaper.

VIGILANTES BUSY!

Oaklanders, Alarmed at Sabotage, Take Steps to Deal with Enemies of Industry.

[BY A. P. DAY WIRE.]

OAKLAND, Nov. 9.—Alarmed by the damage that has been done to their factories by emery dust in shaft bearings, by acid on belts and by numerous other forms of sabotage, members of the manufacturers' bureau of the Oakland Chamber of Commerce took steps at last night's meeting to form a Vigilance Committee. John Y. Millar was authorized to appoint committees.

The personnel of the committees will be kept secret. The subject was brought up by V. K. Sturges and many of the members cited instances of loss attributed to alien enemy influence. Plans as outlined provide for an extensive espionage system of employees.

COSSACKS FAIL TO ASSIST GOVERNMENT.

[BY ATLANTIC CABLE AND A. P.]

PETROGRAD, Nov. 8.—All the Bolsheviki arrested at the time of the July rising have been freed.

The Cossacks on whom the provisional government relied failed to support. The reason is said to have been that the government could find no infantry to aid these cavalry forces.

The Soldiers' and Workmen's Delegates obtained possession of the telephone system by a ruse. A regiment which the government believed to be loyal was sent to the exchange to relieve a disloyal regiment. Immediately the substitution was accomplished, the supposedly loyal regiment pronounced in favor of the Bolsheviki.

DRESS INDUSTRY TO SEND PARIS GIFTS.

[BY A. P. DAY WIRE.]

NEW YORK, Nov. 9.—New York's dress and waist industry will endeavor to show its appreciation to Paris for the fashion inspirations held to be invaluable to the trade in this country by sending 100,000 practical dresses for the women and children of France as a Christmas gift, it was announced today. These much-needed garments will be distributed by the French division of the Red Cross.

GERMAN AMERICANS MUST SERVE KAISER.

[BY ATLANTIC CABLE AND A. P.]

COPENHAGEN, Nov. 9. — The German military authorities continue the practice of putting into the army persons living in Germany who have lost their original citizenship without acquiring German nationality. A new order says that former nationals of foreign states, including former Americans, will not be employed with the front-line troops, but must serve in the armies of occupation or elsewhere behind the front. This applies to German-Americans who returned to Germany to live after being naturalized in the United States. The children of such parents are liable to service in the trenches in case they have not completed the necessary steps to obtain American citizenship.

HOPE FOR RUSSIA.

Ambassador at Paris Says His Country will Rally Around a National Government.

[BY ATLANTIC CABLE AND A. P.]

PARIS, Nov. 9.—"Those who thought the Russian revolution had been finished made a mistake," said M. Maklakof, the Russian Ambassador, in an interview which appears in the Petit Parisien. "Alas, now the blood of our people will again flow in the streets of Petrograd.

"But, however sad may be the advent to power of the Maximalists, it can be only a momentary success. In my opinion it is the supreme effort of the Maximalists. This desperate attempt, this daring stroke, can be only the signal for their downfall and organization of the revolution in a national and patriotic sense, which is bound to assure victory against enemies within and without.

"Russia as a whole is about to rally around a national government and form for it a rampart of flesh and blood. A radical surgical operation was perhaps necessary, after the misunderstanding caused by Gen. Korniloff's move, in order to assure the salvation of immortal Russia."

BELGIAN TURNS SPY.

Found Guilty in England of Having Plotted to Aid Enemy—Must Serve Life Term.

[BY ATLANTIC CABLE AND A. P.]

LONDON, Nov. 9. — Official announcement was made today of the conviction of a Belgian as a spy. The statement follows:

"A Belgian subject was tried by the general court-martial in London, September 25, on the charge that he had come to the United Kingdom with the intent to commit acts of espionage on behalf of the enemy. He was found guilty and sentenced to death. The sentence was duly confirmed and subsequently was commuted to penal servitude for life."

OVATION FOR LENINE.

Russian Revolutionist Leader Accorded Enthusiastic Reception when He Reaches Petrograd.

[BY ATLANTIC CABLE AND A. P.]

LONDON, Nov. 9.—Scenes in and about the Smolny Institute, the headquarters of the Workmen's and Soldiers' organization in Petrograd, and the Revolutionary Committee, are described in a Reuter dispatch dated Thursday at the Russian capital as follows:

"The Smolny Institute presents a scene of extraordinary animation. There is a perpetual coming and going of representatives from provinces participating in the Congress, delegates on the way to convey orders to the soldiers, sailors and militia and the Red Guard. A strong armed guard occupies the interior and surrounds the building, while several armored motor cars bearing anti-aircraft guns are stationed in adjacent streets to insure protection to the headquarters.

"The gardens around the institute are filled with motor cars with which to carry the delegates around the town. Nicolai Lenine, accompanied by his lieutenant, Zinovieff, received an enthusiastic reception on his arrival. They were scarcely recognized, Lenine having shaved off his mustache and Zinovieff having grown a beard.

"From the institute the Revolutionary Committee is issuing orders after order for the occupation of railway stations and government institutions. The orders are promptly obeyed by the troops and the Red Guard. Detachments of sailors are arriving from Kronstadt while a cruiser and two torpedo boats are anchored in the river near the Nicholas bridge."

Appreciation.

FUNSTON IS HONORED AT SAN FRANCISCO.

BUST OF WAR HERO UNVEILED WITH CEREMONY.

Military Forces and City Officials Participate in Service — Commander of Forces in Western Training Camps Pays Tribute to Memory of Famous Soldier.

[BY A. P. DAY WIRE.]

SAN FRANCISCO, Nov. 9.—In memory of the late Maj.-Gen. Frederick Funston, a bust was unveiled here today with patriotic ceremonies. The general's young daughter, Barbara, drew aside the American flag which unveiled the bronze symbol of San Francisco school children's tribute to the famous soldier.

Boy Scouts, city and Federal officials, and a detachment of United States troops participated in the exercises at the City Hall, where the bust will occupy a permanent niche.

A eulogy of the soldier, affectionately remembered by San Francisco as the man who directed relief work at the time of the great fire in 1906, was given by Col. Melvin W. Rowell, in charge of training camps for the Western Department of the army.

"Gen. Funston's career and ideals furnish inspiration for America's citizenship and soldiery: they will live in the minds of future generations," Col. Rowell said.

All departments of the city government suspended operations during the ceremonies.

Railroad Record.

WESTERN ROADS SEEK HEARING.

Railways Forward Appeal to Commerce Commission.

To Discuss Rate Increase Late Next Month.

General Advance of Freight Tariffs is Sought.

[BY A. P. DAY WIRE.]

WASHINGTON, Nov. 9.—Western railroads today re-entered the 15 per cent. rate increase case by arranging with the Interstate Commerce Commission for a hearing December 17 on an application to be made then for a general increase of an unspecified amount.

The action will be joined to the application of eastern roads for 15 per cent. higher rates, now being heard by the commission, and it is believed southern roads will not be long in asking to be included in the case. This would bring before the commission definitely the issue of allowing increases to roads of the entire country to cover higher labor, material and supply costs.

In disposing of the railroads' application for a 15 per cent. raise last June, the Interstate Commerce Commission granted a few minor increases to the western carriers. They now are prepared to show that their net earnings have dwindled, as compared with last year, and claim that to maintain efficient service required for the war and make necessary improvements, part of the burden of heavier operating costs must be passed on to shippers.

A general attack on the proposed increases for eastern roads on petroleum and its products was made before Examiner Disque today by counsel and witnesses for the independent oil interests. They contended that any increase would be destructive to them and inure to the advantage of their only competitor, the Standard Oil Company, whose pipe lines, distributing stations and tank wagons make it virtually independent of the railroads.

Clifford Thorne, for the oil men, said in many instances the proposed advances would exceed 15 per cent., particularly in Ohio, where they would run all the way from 30 to 50 per cent. or more. He contended that the proposed rates were arranged without consultation with the oil men and that towns in the oil field had been arbitrarily grouped by the roads in the rate adjustment.

James Webster of the New York Central told the examiner that petroleum received the same tariff treatment as any other commodity.

P. Wotz of Cleveland, testifying that any increase would hurt the independents and help Standard Oil, contended that the present revenue return to the railroads from handling oil was adequate. He said a 15 per cent. increase would be destructive.

William C. MacEwen of Cleveland, chairman of the Transportation Committee of the Western Petroleum Refiners' Association, and W. H. Reed, traffic manager of the Union Petroleum Company, opposed the increase.

Criticism.

FREIGHT RATE FIGHT CAUSES NEW CLASH.

COMPTROLLER OF CURRENCY IS VIGOROUSLY ASSAILED.

Representative of Live Stock, Grain and Oil Shippers Protests Against John Skelton Williams's Defense of Railroads' Appeal for Increased Tariffs.

[BY A. P. NIGHT WIRE.]

WASHINGTON, Nov. 9.—Clifford Thorne, representing live stock, grain and oil shippers before the Interstate Commerce Commission in the reopened 15 per cent. advance rate case, made public tonight a letter to John Skelton Williams, comptroller of the currency, taking issue with a recent statement by the comptroller supporting the efforts of the railroads to obtain higher rates. He challenged assertions of the comptroller and dared him to appear before the commission and question the accuracy of statements of fact offered there in behalf of the shippers opposing the advance.

THORNE'S LETTER.

The letter follows:

"I have read with interest your statement in support of the railroads in their attempt to increase the freight tax on the American people another $50,000,000 annually.

"I wonder, perchance, if the idea has ever occurred to you that one department of the government should not try to dictate to another department what is its duty on matters of grave import. Would you welcome a public statement from the Interstate Commerce Commission telling you what you should do on a matter of importance?

"In regard to the value of our railroads as reflected in the market prices on securities, you are quoted as saying that railroad securities have sustained the heaviest shrinkages, and that they have been the leaders in the downward movement of values. I challenge that statement as untrue. You know that you dare not attempt to testify to such a statement under oath on the witness stand. There is not an iota of evidence in support of your claim that has been offered by the railroads, or any hireling of the railroads, in this proceeding. The facts are precisely the opposite of what you claim and we are going to prove it. If you doubt this, I invite your attendance at the hearing next Friday before the Interstate Commerce Commission and I dare you to question the accuracy of a solitary statement of facts that will be offered on behalf of the national organizations of live-stock shippers, grain shippers, and the independent oil men of the United States, who are fighting this advance. These organizations have an aggregate membership of over 1,000,000 shippers. Unless you can substantiate these statements on the witness stand your statements are not entitled to the confidence either of this commission or of the American people.

WAR HELD RESPONSIBLE.

"Representative railroad securities as a class have declined in value at a less rate than those of industrials, public utilities, or even bonds of the United States government. There is a world-wide financial situation that has affected the borrowing power of all men and all nations. The decline in security values is not due to inadequate railroad credit or inadequate railroad earnings; it is due to the war. You must know that fact to be true.

"This great human catastrophe, that is paralyzing so many manufacturing and industrial enterprises not directly connected with the making of war munitions, has entirely failed to injure our railroads, for the record, when completed, will show that the railroads during the past two years have prospered better than during any other year since the steam engine was invented.

"It is true that the cost of labor and of railroad supplies have gone up; but it is also true that there has been such a remarkable increase in traffic, that over and above all these added expenses, American railroads, as a whole during the fiscal year ended June 30, 1917, earned net more than in any other year, with only one exception in their entire history.

"Before reaching conclusions it would be well for you, as well as other public officials, to learn to wait until you have heard both sides.

"Most respectfully yours,

"CLIFFORD THORNE."

In a statement tonight commenting on the Thorne letter, Comptroller Williams declared his statement was issued in the interest of the national banks.

HOPED TO AID BANKS.

"Our national banks, which are under the supervision of this office," he said, "are large holders of high-grade railroad bonds, which have declined greatly in value. My statement was intended to give encouragement and to prevent the unnecessary sacrifice of such securities, believing as I did that the interests of our railroads would be safeguarded and protected, and that they would be permitted to charge such rates for transportation as would, with good management enable them to earn a fair return upon the capital invested in them."

Mr. Williams asserted that it was only necessary to refer to the stock quotation list to see the "absurdity and error" of Mr. Thorne's claim that railroad securities as a class have declined at a less rate than government bonds.

Shrinkage in railroad stock values, the comptroller said, had amounted in the shares of a dozen principal systems to nearly $1,000,000,000, or approximately as much as the entire bonded indebtedness of the United States amounted to last spring. He compared the decline in government bonds, 2's, from 100½@97; 3's of 1918, from 1.02@99; 4's from 1.12½@1.05, and 2's of 1961 from 103@85, with the following declines in railroad stocks during the past year:

St. Paul, 102@37; B. & O., 96@50; New York Central, 1.14@65; Erie, 43@13; Pennsylvania, 120@94; New Haven, 77@21; Norfolk and Western, 147@100; Delaware and Hudson, 126@95, and Union Pacific, 1.53@1.08.

FIVE NEAR DEATH IN SHIPYARD FIRE.

[BY A. P. DAY WIRE.]

ALAMEDA, Nov. 9.—Five men had a narrow escape from death by suffocation in a fire of mysterious origin which broke out shortly before 5 o'clock this morning in the forward compartment of hull No. 150 of a steel vessel under construction at the plant of the Union Iron Works here. The men were trapped in the lower tier of the vessel and were rescued by firemen with smoke helmets.

Investigation disclosed that the fire started in a pile of sacking, the origin of which is a matter of speculation.

FOOD OFFICER TAKES CHARGE OF STRIKE.

[BY A. P. DAY WIRE.]

PUEBLO (Colo.) Nov. 9.—County Food Administrator John F. Vail interfered in a strike at the Nuckolls packing plant here today, taking charge of the plant in behalf of the government.

Twenty-five men were put at work in the plant to save meat products stored there, Vail informing them that they were in government service and would be paid by the government.

For Sale or Lease.

(Formerly the plant of Pacific Mineral Products Co., 901 North Avenue 18.)

Manufacturing and industrial site covering approximately ONE ACRE. Very convenient for warehouse. It is now covered with frame and sheet iron buildings. On Salt Lake and Santa Fe main tracks with spur.

Will give long lease or will sell on easy terms. Address or phone

LOS ANGELES TIMES CREDIT DEPARTMENT.

Mystery.

TORN RECEIPT MURDER CLEW.

Death of Ohio Physician Under Investigation.

Found with Fractured Skull in Cleveland Hotel.

Chicago Man Suspected by Police Authorities.

[BY A. P. DAY WIRE.]

CLEVELAND (O.) Nov. 9.—Torn pieces of an express company receipt may lead to the capture of the slayer of Dr. Harry L. Chapin, Cleveland physician, author and world-wide traveler, found dying in a downtown hotel room yesterday from a fractured skull. Dr. Chapin died shortly after being found, and Coroner Byrne declares he was murdered.

Robbery is the motive for the murder, the police declared tonight following the discovery that approximately $4000 worth of diamonds had been taken from the victim.

The scraps of the express company receipt have been pieced together by the police and show the name of the suspected murderer, a former Cleveland druggist, while the existence of an illicit trade in narcotics in which he was engaged was given as a probable motive for the killing.

The skull was fractured by a blow on the back of the head, and, according to Coroner Byrne, the fact that the skin was not cut suggests that the doctor was struck from behind with a heavy weapon, probably a section of lead pipe or a paper weight, wrapped in a handkerchief.

Mrs. Chapin, the widow, told the police that her husband went to the hotel yesterday afternoon to meet a man who recently came from Chicago, with whom he had had business dealings in the past.

Shreds of paper found on the floor of the room gave the police clews believed to suggest a possible motive for the crime.

Some of the scraps, pieced together, were found to relate to an express package shipped to Cleveland by a man in Chicago, and which, the police believe, was to be delivered to Dr. Chapin on payment of $100. The police investigation developed that Dr. Chapin within the week had withdrawn $100 from a bank. On the pieced-together scraps of paper the police discovered the name of a man for whom search immediately was instituted.

Dr. Chapin, known to a wide circle of friends as "the blind doctor," was 47 years old and had spent the greater part of his manhood in travel. He had been blinded by the glare of desert sands, when shortly after leaving college he visited the ruins of Babylon in Mesopotamia and neglected to wear a turban or dark glasses. Later an operation partially restored the sight, and he was able to find his way about without assistance. He had written several books and was the author of a number of photoplay scenarios.

Strangely, "Twilight and Death" is the theme of one of the poems featured in his last published work. This poem, entitled "The Soul of the Sun," contains such seemingly prophetic stanzas as these:

"The Angelus ringing reminds me
That the evening of life is at hand;
Death takes me away as he finds me,
Time loaned—I am to pay on demand.

Oh, death's like the sun in its sinking;
We live, but to dust we have gone.
Of the cup of life we're through drinking,
Then the sun-setting soul must pass on."

When Dr. Chapin left his hotel yesterday he told his wife, she stated to the police, that he was going to another hotel to keep an appointment. Attendants at the latter hotel heard two men excitedly discussing business affairs in a room on the third floor.

Later in the afternoon an inspector at the hotel discovered a man lying midway between two windows in the room with blood streaming from his head.

The room clerk at the hotel told the police that he registered a stranger at 8 o'clock yesterday morning and assigned him to the room in which Dr. Chapin was killed. The visitor carried a small black grip and signed his name and city in an almost illegible scrawl. Police believe both name and city to be fictitious.

BELL-ANS
Absolutely Removes Indigestion. Druggists refund money if it fails. 25c

Before Moving on Eighth St.
Say Good-by at the Old
"Maison Marcell"
Yet at 215½ West Fourth Street
Joe Marcell Anneschini, Prop. Service a la Carte Only

"My Blood Supply is My Very Life; I Must Keep It Pure"

The Slightest Impurity Must Be Promptly Eliminated.

Keeping your blood free from all impurities means that you will enjoy a robust, strong and sturdy vitality which will enable your system to resist the numerous ailments that are constantly assailing it, and to which so many people succumb.

Practically everyone is subject to the same attacks from the numberless enemies of good health which lurk in the air we breathe and the water we drink. Why do some so easily throw off the attack, while others fall a victim to disease?

It is almost entirely due to the condition of the blood. If your blood is thin and impure, and your strength and vitality have been gradually undermined by an accumulation of impurities, you will fall an easy victim to one of the many ailments which assail your health every day, while those who keep their blood pure and clean will enjoy almost perfect health.

You can be sure that your blood will be kept in perfect condition by the use of a few bottles of that matchless blood purifier, S. S. S. This wonderful remedy is purely vegetable and has been used with unvarying success for more than fifty years. S. S. S. is sold by druggists everywhere. Don't accept a substitute. A valuable book and free medical advice about your blood supply can be obtained by writing to Swift Specific Co., 17-E, Swift Laboratory, Atlanta, Ga.

Will Kaiser's Italian Success Bring Victory to the Allies?

"The collapse of the Italian Eastern front is disheartening to the Allies," says the Indianapolis *News*, "not because it points to sure defeat, but because it postpones their victory."

In all sections of the country, we find the press discussing this staggering and unexpected blow in a tone not of pessimism, but of increased hopefulness and grim determination. The Chicago *Tribune* remarks that "the Stars and Stripes are in the trenches today, and they are going forward there, not back, forward till the enemy's power is beaten down, and he is ready for peace for all time;" while the Pittsburgh *Chronicle-Telegraph* remarks that "Germany is making a fight to a finish and America must deliver the knockout blow." A full-page map graphically explains the military operations.

In THE LITERARY DIGEST for November 10th, the leading article discusses from every angle the recent retreat of the Italian army and its probable effect in bringing ultimate victory to the Allies.

This number of "The Digest" is particularly interesting, as a glance at the following headings, describing additional articles, will prove:

"Over The Top" With Men and Money

"With the Money We Are Borrowing We Are Going to Give You Men the Best Guns and the Best Equipment in the World, and We Hope to Put on Every a Gun a Bayonet That Will Reach to Berlin."—Secretary McAdoo.

The Year's Ten Best Poems
Germany's Arson Offensive
Arab Joy at Turk Defeats
The Issue That is Splitting Russia
German Cash for Our War-Chest
Electrical Work for the Blind
London Amazement at the Lincoln Quarrel
How War Saves the Classics
Preferring Luther to Calvin
The Coming Evacuation of Belgium
Germany's Twenty-first Enemy
War-weary Vienna
The Transatlantic Flight is Coming
Are Tired People Poisoned?
The Bay-crowned Poets
What the Soldier Reads
Are We to Make Reprisals?
The Next Generation

An Unusual Collection of Illustrations, Including An Exclusive Full-page Reproduction of a Lithograph by Joseph Pennell, Famous American Artist

Passed By Every Home Censor

There is nothing to censor in THE LITERARY DIGEST before taking it into your home. It presents the worth-while news of the week in such a way that no detail is undesirable for any member of your family. And there is both pleasure and profit in it for each one, whatever his interest. War, Political, Business, News—the subjects of Homekeeping, Music, Literature—Articles on Sports, Science, Religion—all are represented in the accounts of the world's latest thought and activity. This is just the news-magazine for busy father and mother and for the growing, impressionable children. Tonight take home a copy.

November 10th Number on Sale To-day—All News-dealers—10 Cents

NEWS-DEALERS may obtain copies of "The Literary Digest" from our local agent in their town, or where there is no agent, direct from the Publishers.

'Tis a Mark of Distinction to Be a Reader of The Literary Digest

The Literary Digest

FUNK & WAGNALLS COMPANY (Publishers of the Famous NEW Standard Dictionary,) NEW YORK.

The Times Free Information Bureau
619 South Spring Street

THE TIMES FREE INFORMATION AND RESORT BUREAU is for the accommodation and benefit of persons seeking interesting routes of travel, desirable hotels and resorts for recreation and recuperation at the seashore or in the mountains.

Particulars are furnished by competent attendants and by correspondence to the general public regarding rates and attractions of railroad and steamship lines, hotels and pleasure and health resorts. Photographs, descriptive circulars and transportation literature are kept on hand for inspection and distribution. Times readers can obtain here in a few minutes, without the delay incident to writing for it, all the information necessary for a safe and enjoyable journey or vacation. This service is absolutely free. Literature also may be obtained at the New Times Building, Broadway at First street.

PERSONS CONTEMPLATING VISITING LOS ANGELES ARE PRIVILEGED TO HAVE THEIR MAIL ADDRESSED TO THE BUREAU.

Resorts

ARLINGTON HOTEL
SANTA BARBARA

An absolutely Fireproof Hotel—All Outside Rooms, affording plenty of light and air—Headquarters for Tourists from all parts of the world. Private Lavatories in connection with all rooms. Ideal climate the year round. Automobile road is now perfect. 3½ hours' run, Los Angeles to Santa Barbara. Unexcelled facilities for care of automobiles in hotel grounds.

E. P. DUNN, Lessee.

The Most Attractive and Sportiest Golf Links in California.

SPECIAL EVENTS EVERY SUNDAY — OPEN ALL THE YEAR SEAL BEACH — TAKE PACIFIC ELECTRIC RY. NEWPORT-SEAL BEACH LINE — DINE AND DANCE at the JEWEL CITY CAFE

SANTA CATALINA ISLAND

California's Ideal Summer and Winter Resort. For time card and general information, inquire Banning Co., Agents, 144 Pacific Electric Bldg., Los Angeles. Phones Sunset Main 94. Home 10404.

SPEND THE BEAUTIFUL FALL DAYS AT VENICE

MT. LOWE EXCURSIONS — Special Round Trip Fare $1.50. Low rates at Ye Alpine Tavern and Housekeeping Cottages. Ask P. E. Information Bureau.

BRENT'S MOUNTAIN CRAGS, 100 Minutes from Broadway. Not merely a summer resort—a recreation ground the year round—an ideal spot for outdoor sleeping and running water—plenty of wood. House tents and cottages for rent by the day or week. For reservations write or phone Dowland or White, 716 S. Main St. Phones 10404, or Main 7726.

RADIUM SULPHUR SPRINGS — MELROSE AVENUE and GOWER STREET. Drink and bathe in the most radio-active natural curative mineral water. It purifies blood, keeps you young. ROT BATH treatments for Rheumatism, Neuritis, Pain, Chronic Constipation, Indigestion, Disordered Stomach, Liver, Kidneys, Bladder, Blood, Bright's, Nervous and Female Troubles. Doctor's advice free. West Ninth street car line. Phone 577194.

Los Angeles Hotels and Apartments

HOLTON ARMS — THREE AND FIVE-ROOM UNFURNISHED APARTMENTS. A luxurious home in an ideal location. Our complete daily service eliminates household cares. Phones: 60837; West 216. West Adams at Hope Street and Palm Drive.

Steamships

PACIFIC STEAMSHIP COMPANY — THE ADMIRAL LINE

Main 7822. Day and Night Phone Service. A1322
624 South Spring Street.
Pasadena, 2 S. Raymond Ave. Long Beach, 115 W. Ocean Ave.

Berth and Meals Included in All Fares

SAILINGS:

San Francisco, Seattle, Tacoma

Steamship Yale, Friday, 11 A.M.
Steamship Admiral Dewey, Sunday, 11 A.M.
Steamship Yale, Monday, 11 A.M.

San Diego

Steamship Yale, Sunday, 4 P.M.
Steamship Yale, Thursday, 4 P.M.

Hours of Departure from Pacific Electric Station, 6th and Main sts., Los Angeles.

SAN FRANCISCO — $6.50, $8.50, $9.50 — Round Trip $16.00

PORTLAND — $32.50, $35.50, $37.50 — Round Trip $41.00

STEAMSHIP ROSE CITY SAILS MONDAY, NOV. 19
SAN FRANCISCO AND PORTLAND STEAMSHIP CO.
517 SOUTH SPRING — Main 1904 — A3021

Los Angeles Hotels

ELDORADO HOTEL — "IT'S FIREPROOF"
Rooms, one person, 75 cents and $1.00 per day; no "up." Rooms with bath, $1.50 and $2.00. Take LOS ANGELES TRANSFER CO. BUS TO THE HOTEL. WE PAY THE FARE. FORMERLY THE KING EDWARD HOTEL.
FIFTH AND LOS ANGELES STREETS
LOS ANGELES
WALTER E. SMITH, Manager

Steamships

ROYAL MAILS (Neutral Flag)
Nederland and Rotterdam
Joint Pacific Service (1st, 2nd and 3rd Cabin)
YOKOHAMA (via Honolulu) KOBE, NAGASAKI, HONGKONG, SINGAPORE and JAVA
Sailings from San Francisco,
Nov. 14; Dec. 5.
[Single $100. YOKOHAMA
2nd Cabin $150. R. T.]
Address A. M. Culver, 257 S. Spring, L. A.

AUSTRALIA
NEW ZEALAND AND SOUTH SEAS
Via Tahiti and Raratonga
Mail and Passenger Service Every 28 days.
Union S. S. Co. of New Zealand
120 California St., San Francisco
Or local Steamship and Railroad Agents.

CALLS RUSSIA'S WOE "AN I.W.W. REVOLT."

[BY A. P. NIGHT WIRE.]

MISSOULA (Mont.) Nov. 9.—"The fall of Petrograd is not the fall of Russia. The Maximalist uprising is nothing more than an I.W.W. revolt that has temporarily gained control of the city."

This was the comment today of Rev. Vladimir V. Alexandrof, arch priest of the Russian Orthodox Church in America today. Father Alexandrof is on his way to Washington, he said, with messages from Premier Kerensky, a personal friend, to the American government. He left Petrograd only a short time ago.

VON TIRPITZ CANDIDATE.

[BY ATLANTIC CABLE AND A. P.]

COPENHAGEN, Nov. 9.—Admiral Von Tirpitz, former Minister of Marine, has been asked by a committee of the Conservative party to stand for election to the Reichstag in the vacant Saxon district of Bautzen-Kamenz.

STATE SHIPMENTS OF FRUITS ENORMOUS.

[BY A. P. DAY WIRE.]

SACRAMENTO, Nov. 9.—Deciduous fruit shipments of an approximate value of $34,500,000 have been sent to eastern markets from California for the season to date, according to figures made public here today by the California Fruit Distributors.

Already a total of 22,954 carloads of apricots, cherries, pears, peaches, plums, grapes and miscellaneous fruits have gone forward, and it was estimated the total would reach 23,000 before the end of the season. Shipments last season totaled 17,691 carloads.

A total of 12,848¼ carloads of grapes have been shipped thus far this season. This amount is within a few hundred carloads of the entire shipment of all varieties of deciduous fruits in 1913, when the total for the season was 13,233 carloads.

AMBULANCE CORPS TO MOVE OVERLAND.

[BY A. P. NIGHT WIRE.]

WASHINGTON, Nov. 9.—Four ambulance companies and four field hospitals from the medical training establishment at Fort Benjamin Harrison, Ind., are to make an overland journey to Fort Oglethorpe, under orders issued today by the Surgeon-General. The trip will take about eight days. Two ambulance companies and two of the hospital units will be motored and the others will be mule drawn. The entire equipment of each unit will be transported in its own trucks or wagons.

The trip is planned to furnish an opportunity for training in actual field work for the medical units and to relieve the railroads of the burden of transportation.

WOMEN SURRENDER BEFORE THE BATTLE.

[BY ATLANTIC CABLE AND A. P.]

PETROGRAD, Nov. 9.—The women's battalion which was among the defenders of the Winter Palace, surrendered yesterday before the battle began.

Curtailed.

BIG DROP IN FOOD EXPORTS.

Marked Decrease in Grain Shipments Abroad.

Conservation Policy Reduces Balance of Trade.

Increase in Cotton Cargoes Shown by Reports.

[BY A. P. NIGHT WIRE.]

WASHINGTON, Nov. 9.—A general stiffening up of the policy of conserving foodstuffs, and the cutting off of shipments to European neutrals are reflected in today's report of the Department of Commerce on exports of breadstuffs and other products in September. Decreases are recorded in the shipment of grain, canned, fresh and pickled beef, gasoline and other products as compared with the preceding month.

Exports of oats compared with August decreased from 12,000,000 to 4,000,000 bushels, wheat from 5,000,000 to 2,500,000 bushels, corn from 2,500,000 to less than 1,000,000, canned beef from 5,000,000 to 2,000,000 pounds, fresh beef from 24,000,000 to 21,000,000 pounds, and pickled beef from 9,000,000 to 4,500,000 pounds. Illuminating oil decreased from 46,000,000 gallons to 30,000,000, and gasoline from 30,000,000 to 20,000,000.

There was little change in exports of flour and cottonseed oil, but bacon shipments increased from 28,000,000 to 30,000,000 pounds, and fuel oil from 111,000,000 gallons to 130,000,000 gallons. Cotton exports decreased 5000 bales.

Compared with September, 1916, all these classes of exports except cotton, materially decreased, breadstuffs alone dropping almost 10,000,000, but the rise of 18,000,000 in the value of cotton exports produced a total increase of more than $2,500,000 in the total of all these export groups. For the nine months, including last September, the total exports of these groups increased more than $275,000,000 over the corresponding nine months of 1916.

LARD ON FAIR PRICE LIST.

[BY A. P. DAY WIRE.]

CHICAGO, Nov. 9.—Lard was added to the food administrator's fair price list for Chicago today. It appears from the official announcements that a "three-pound tin" weighs precisely two pounds, five ounces. The consumer should pay, according to the new list, from 25 cents to $1.07 for this pail, containing standard pure lard. Other sizes are priced proportionately.

CANADIAN CEREALS ADVANCE.

[BY A. P. DAY WIRE.]

VANCOUVER (B. C.) Nov. 9.—Cornmeal, oatmeal and other ingredients of "war bread," have risen to a cost higher than white flour in Vancouver, Inspector of Bakeries E. E. Plant has reported to the city officials.

SECOND CHARGE IN DALLAS MURDER CASE.

[BY A. P. NIGHT WIRE.]

DALLAS (Tex.) Nov. 9.—The death of Miss Myrtle Cunningham in a hospital last night resulted today in the filing of a second murder charge against Mrs. Katherine Travers, already held for the killing of Phil E. Tucker, a broker.

Mrs. Travers claims Tucker intended to marry Miss Cunningham after breaking a promise to marry her.

DEFECTIVE FLUE FIRES ARMY SHEDS.

[BY A. P. DAY WIRE.]

NEW ORLEANS, Nov. 9.—Fire starting from a defective flue in a quartermaster's building at Camp Nicholls, in the old City Park race track, near here, early today partially destroyed army quartermaster buildings causing a loss of several thousand dollars. Virtually all army supplies were removed.

VILLA IS MOVING TOWARD OJINAGA.

[BY A. P. NIGHT WIRE.]

EL PASO (Tex.) Nov. 9.—Reports received here tonight said a large force of Villa troops were moving toward Ojinaga, opposite Presidio, Tex., and a battle was expected there, or in that vicinity, soon.

The Ojinaga garrison is reported to be sleeping on its arms tonight and patrols are scouting along the Rio Grande and the Conchos rivers to prevent a surprise attack by the Villa command.

NEW YORK BUTCHERS AID FOOD OFFICERS.

[BY A. P. NIGHT WIRE.]

NEW YORK, Nov. 9.—The New York State Association of Master Butchers of America announced tonight that it had offered the use of its members' shops to Federal and State food authorities for the sale of milk and sugar at cost prices.

OBITUARY.

Adolph Wagner.

[BY ATLANTIC CABLE AND A. P.]

AMSTERDAM, Nov. 9.—Dr. Adolph Wagner, former professor of jurisprudence and political economy at the University of Berlin, is dead at his home in Berlin.

Arthur L. Harris.

[BY A. P. DAY WIRE.]

OAKLAND, Nov. 9.—Arthur L. Harris, vice-president of the Central Savings Bank of this city and formerly a banker and abstract expert of Santa Rosa, died here today of heart failure. He was prominent in State banking organizations.

INJURED AVIATOR DIES.

[BY A. P. NIGHT WIRE.]

BOSTON, Nov. 9.—William Eastman, Jr., of Evanston, Ill., an instructor in the government school of aeronautics at the Massachusetts Institute of Technology, died today from injuries received Friday when he was struck by the propellor of an airplane engine which he was explaining to the class.

President Poincare Reviewing Our Troops in France.

Honored by the French President.

Our men in training in France were honored by a visit of President Poincare and other French officials and army officers. They marched in review before the notable guests who commented on their remarkable showing. Front line, left to right, Maj.-Gen. Sibert, U.S.A., wearing a steel trench helmet; Gen. Pershing, commander of our troops abroad; President Poincare and M. Paul Painleve, Premier of France. Officers of Gen. Pershing's staff are shown conversing with the French army officers who accompanied President Poincare.

CAN DOUBLE ORDERS.

Aircraft Factories Ready to Duplicate Present Programme if More Planes Needed.

[BY A. P. NIGHT WIRE.]

WASHINGTON, Nov. 9.—Aircraft production in American factories is developing at such a rate that it was said today the present programme of 22,000 planes and 50,000 motors by July 1 can be doubled in the last six months of next year, if the needs of the army demand it.

Consideration is being given to the substitution of metal tubing for spruce wood in American airplane manufacture, although the change may be unnecessary because the spruce supply, which was interrupted by labor troubles in the Northwest, now is almost normal. The French are using an alloy tubing for their plane frames.

BOSTON MERCHANTS TO CURTAIL LIGHTS.

[BY A. P. NIGHT WIRE.]

BOSTON, Nov. 9.—Darkened show windows, reduced temperatures, curtailments of elevator service, discontinuance of electric signs and illumination, so far as possible, of night work by cleaners and others, are some of the methods to be adopted by the Boston retail merchants beginning Monday, to aid in the conservation of coal.

VAST TRAINS NEEDED TO HANDLE POTATOES.

[BY A. P. NIGHT WIRE.]

WASHINGTON, Nov. 9.—Seven hundred and fifty thousand cars will be needed to move the nation's bumper potato crop of 653,000,000 bushels. In making this announcement today Fairfax Harrison, chairman of the Railroads War Board, said transporting the crop began in September and will continue to April 1.

LARGE SAVING OF GRAINS REPORTED.

[BY A. P. NIGHT WIRE.]

MINNEAPOLIS (Minn.) Nov. 9.—Co-operation of millers, farmers, grain dealers and consumers has made it possible for the food administration grain corporation to effect a big saving of the country's wheat supply, Julius Barnes, president of the corporation, declared here today.

Mr. Barnes said the decrease in flour consumption amounts to 20 per cent. He said that flour mills have increased their production 15 per cent. above last year, which is in line with the corporation's policy of encouraging flour milling and exportation of flour, rather than wheat. Flour exports will total approximately 25,000,000 barrels, as compared with a normal export of 15,000,000 barrels, he said.

COURTS ARE CLOSED TO ALIEN ENEMIES.

[BY A. P. NIGHT WIRE.]

NEW YORK, Nov. 9.—The appellate division of the State Supreme Court rendered a decision today holding that "the law is well settled that an alien enemy, resident in the enemy's country, cannot during the war prosecute an action in our courts."

Of three plaintiffs in an equity action brought against defendants here for the accounting of moneys alleged to have been embezzled, the court held that two were alien enemies residing in Germany and the third a German now residing in London, who was a member of a German corporation.

"It is inconceivable," said Justice Shearn, who wrote the opinion, "that our courts would permit a German subject, resident of Germany, to prosecute an action in our courts during the war."

HOUSTON RIOTING STORIES COMPLETED.

[BY A. P. NIGHT WIRE.]

SAN ANTONIO (Tex.) Nov. 9.—Stories of scenes attending the negro riots in Houston the night of August 23, last, have practically been concluded at the court-martial of thirty-six negro members of the Twenty-fourth Infantry at Fort Sam Houston, and the trial today turned to the more difficult task of identifying negroes among the prisoners as participants.

Identifications today were made of negroes arrested after the rioting.

Invention.

CALIFORNIAN PATENTS CONCRETE RAILWAY TIE.

[BY DIRECT WIRE—EXCLUSIVE DISPATCH.]

WASHINGTON BUREAU OF THE TIMES, Nov. 9.—Patents were granted to Californians today as follows: Edmund N. Brown, San Francisco, electric heater; Frank M. Budlong, San Jose, combined centering and facing tools; George Birch, San Francisco, valve for water supply pipes; Edward W. Clark, Los Angeles, cylinder grinding machine; Leo Durgarian, San Francisco, broiler and like cooker; Alice A. Gilson, San Francisco, whitening and cleaning composition; Charles R. Harris, Los Angeles, antifriction roller bearing, also roller bearing; Henry T. Hazard, Los Angeles, mechanism for steering automobiles; Frank Heath, National City, pocket camera; Fred Hotchner, San Francisco, dasher; William A. Hueldon, Modesto, concentrator; George C. Jensen, Oakland, lever locking mechanism; Charles F. Larsen, San Francisco, gas lighter; John G. Larson, Oakland, book rack; James H. Macbride, Taft, razor strop; Frank M. McDonald, Los Angeles, surgical apparatus; Frederick G. Musso, San Jose, collapsible camp structure; Elmer C. Northrup, San Francisco, starting and stopping motion; Tony Pellow, Los Banos, combination garden tool; William B. Rhoades, San Francisco, copyholder; George Q. Riley, Corona, heating system; George C. Roeding, Fresno, raisin-drying process.

Ovid H. Rogers, Sacramento, universal drive for motor vehicle wheels; Zenshiro Suzuki, Los Angeles, production of a dyestuff; Jim and R. J. Thompson, Elk Grove, detector; Davis S. Williams, Los Angeles, reinforced concrete rail tie; Jackson B. Young, Oakland, machine for making hollow ware from pulp.

WILL REORGANIZE DEFENSE BOARDS.

[BY A. P. NIGHT WIRE.]

WASHINGTON, Nov. 9.—Reorganization of the Auxiliary Committees of the Council of National Defense will be effected next week. Announcement was made today that existing committees for each trade and raw material will be dissolved and the industry asked to appoint an advisory committee to consult with the council when needed. In addition, the Advisory Committee of the council will retain one or two experts in each line, who will be government employees.

BORDER TRAVELERS MUST GET PASSPORTS.

[BY A. P. NIGHT WIRE.]

DOUGLAS (Ariz.) Nov. 9.—Ives G. Lelevier, local Mexican Consul, announced here tonight that on and after November 15 all persons entering Mexico from the United States must present passports before they will be permitted to cross the international boundary line. Orders to this effect reached him several days ago, he said.

Mr. Lelevier said tonight the arrangement was due to a mutual agreement between the two countries.

PLANS TO BE MADE FOR WOMEN VOTERS.

[BY A. P. NIGHT WIRE.]

NEW YORK, Nov. 9.—Immediate plans will be made by the Republican organization of New York county for the reception of women voters, according to a statement today by Chairman S. S. Koenig.

"What the Republican organization proposes doing," he said, "is to elect a female captain in each election district. This captain will work independently of the male district captain and will look after the interests of the women voters."

The woman suffrage party announced that a State convention will be held here November 20, 21 and 22 to map out a programme of future action.

WEDNESDAY REMAINS AS WHEATLESS DAY.

[BY A. P. NIGHT WIRE.]

SAN FRANCISCO, Nov. 9.—Herbert Hoover has telegraphed to Federal Food Administrator for California Ralph P. Merritt that Wednesday is to remain the wheatless day of the week, as originally planned. California bakers have urged that Sunday be designated wheatless day instead of Wednesday.

Mr. Merritt today said that hotels and restaurants throughout the State have observed wheatless Wednesday with patriotic zeal.

SALVATION ARMY TO WORK IN FRANCE.

[BY A. P. NIGHT WIRE.]

NEW YORK, Nov. 9.—Commander Evangeline Booth of the Salvation Army announced tonight the opening of a campaign to raise $1,000,000 to build hutments in the camps of the American forces in France, and to send several companies of women workers to take charge of the buildings. "There are already several hutments in operation," said Miss Booth.

Concerning the reception of the women and their work, Miss Booth in a statement said:

"In the hutments soldiers find their home town papers, current magazines, a library ranging from textbooks to best sellers, games of every kind, writing materials, phonographs and other musical instruments. The lassies make pies and candy and other sweetmeats for the boys; coffee, soft drinks and light refreshments are provided. One hutment holds the record for serving 1500 eggs in one day. The Salvation Army plans to erect one of these hutments in every United States camp in France, and also adjacent to many of the cantonments in this country."

Acquiesces.

DANIELS SUPPORTS COMMUNITY WORK.

NAVY SECRETARY ASKS ALL TO HELP Y.M.C.A. FUND.

Official Statement Says that We Cannot Place Young Men in Camps on Outskirts of Strange Cities Without Giving Them Clean Amusements.

[BY A. P. DAY WIRE.]

WASHINGTON, Nov. 9.—The $4,000,000 fund being raised this week for the war camp community service will, in the opinion of Secretary Daniels, do its part toward making American fighting men ideal types of the democracy they represent. The movement, he declared, cannot be supported too strongly.

"We realize," said Secretary Daniels in a statement today, "that you cannot place thousands of young men in rough camps on the outskirts of strange cities, you cannot neglect them or treat them as social inferiors without the danger of causing them to yield to the temptations which the hospitality of vice and dissipation invites.

"So it is that we are giving some thought to the social organization of the million young men we have gathered together for training for the army and the navy. We are going to compete with the evils that have proved so costly to all former fighting forces. We are going to make the inducement to healthy recreation and clean amusements stronger than the evil temptations of city life. I might say we are going to tempt soldiers and sailors to be good.

"The war camp community service has been requested to undertake this work for the government. The funds being raised this week will support the work for a year, a net cost of $3 for each man for a year. This is little enough when one considers that it will inspire our boys with the new national spirit, a higher Americanism and eagerness in service that will carry them more quickly to the victory they must earn."

For Sale or Lease.

(Formerly the plant of Pacific Mineral Products Co., 201 North Avenue 19.)

Manufacturing and industrial site covering approximately ONE ACRE. Very convenient for warehouse. It is now covered with frame and sheet iron buildings. On Salt Lake and Santa Fe main tracks with spur.

Will give long lease or will sell on easy terms. Address or phone

LOS ANGELES TIMES CREDIT DEPARTMENT.

WHAT'S IN A NAME?

Illinois Justice Americanizes Cognomen of Numerous Applicants for Citizenship.

[BY A. P. NIGHT WIRE.]

CHICAGO, Nov. 9.—Circuit Judge Oscar E. Heard came in from Freeport yesterday to aid the Cook county bench in clearing away a docket and did not find the multiplicity of foreign names which crowded the calendar to his liking. Before he admitted some two score of applicants to citizenship he performed wonders with their names, using both amputation and substitution to achieve Americanism in nomenclature.

This is what he did to some of them:

Vaclav Pisch, changed to James Pese; Gersiher Woralowski, to Harry Warsaw; Leopold Szirtakiemos, to Frank L. Franks; Anastasius Latsis, to Harry H. Latsis; Coceal Fidelman, to William Kaufman; Jomini Belomsetz, to Joe White; Sam Israel Wilocozsenski, to Sam Wall, and Aloys Walamender, to Louis Valender.

The changes were received with good grace in all except a few instances.

TAX ON VANITY.

Fancy Watches, Eyebrow Pencils and Ornamental Jewelry are Subject to Assessment.

[BY A. P. NIGHT WIRE.]

WASHINGTON, Nov. 9.—Distinction is made between watches to be used only as timekeepers and those for personal adornment in a ruling today by Internal Revenue Commissioner Roper, defining jewelry taxable 3 per cent. on manufacturers' sales under the revenue act. Watches in metal bracelets and all those bearing jeweled ornamentation, are classed as personal adornments, and are subject to tax.

The same distinction is made in garters and suspenders made for utility or adornment.

Included in the commissioner's list of taxable jewelry articles are "vanity," stamp and match boxes, cigar and cigarette cases, lorgnettes, vinaigrettes and eyebrow pencils.

WEATHER ELSEWHERE.

The Dakotas and Iowa Report Light Rains, with Rest of Country Clear and Dry.

[BY DIRECT WIRE—EXCLUSIVE DISPATCH.]

CHICAGO BUREAU OF THE TIMES, Nov. 9.—The Dakotas, Iowa and one point in Western Canada reported light rains today. All the rest of the country was clear and dry, with temperatures ranging about the same as yesterday. A twenty-four mile wind is beating over lakes Erie and Huron and may stir up trouble by tomorrow.

The maximum temperature in Chicago was 53 deg.; minimum, 46 deg.

Only three stations in Canada dropped below freezing last night, indicating a remarkable condition for November.

Temperatures generally yesterday throughout the United States, as reported by the government Weather Bureau in Los Angeles, were as follows:

	Max.	Min.		Max.	Min.
Abilene	80	32	Pasadena	70	41
Boise	64	32	Phoenix	82	50
Boulder	60	30	Pittsburgh	58	46
Boston	56	46	Pocatello	70	34
Buffalo	54	46	Portland, Or.	60	42
Calgary	40	28	Rapid City	60	40
Chicago	52	46	Red Bluff	62	40
Cleveland	52	46	Redlands	72	40
Denver	70	34	Reno	58	32
Des Moines	54	36	Riverside	72	37
Dodge City	74	36	Roseburg	62	42
Duluth	46	32	Sacramento	70	42
Durango	60	32	St. Louis	68	50
Escanaba	50	32	St. Paul	52	36
Eureka	72	48	Salt Lake City	62	44
Flagstaff	66	26	San Barbara	76	48
Fresno	68	36	San Bernardino	72	38
Galveston	74	60	San Diego	72	56
Havre	46	30	San Fernando	80	42
Helena	54	34	San Francisco	66	52
Huron	54	42	San Luis Obispo	68	42
Independence	72	40	Seattle	52	42
Kamloops	42	30	Sheridan	60	40
Kansas City	74	54	Spokane	52	36
Knoxville	66	40	Swift Current	38	30
Los Angeles	72	51	Tonopah	58	30
Memphis	72	48	Tucson	80	40
Modena	70	28	Umatilla	62	36
Moorhead	50	34	Yuma	90	54
Mt. Wilson	74	48	Washington	64	44
Nashville	72	46	Williston	46	30
New Orleans	76	58	Winnemucca	62	34
New York	58	46	Winnipeg	38	24
North Bend	58	46	Yuma	90	54
North Platte	66	44			
Oklahoma	78	44			

—Previous day.

For Sale or Lease.

(Formerly the plant of Pacific Mineral Products Co., 201 North Avenue 19.)

Manufacturing and industrial site covering approximately ONE ACRE. Very convenient for warehouse. It is now covered with frame and sheet iron buildings. On Salt Lake and Santa Fe main tracks with spur.

Will give long lease or will sell on easy terms. Address or phone

LOS ANGELES TIMES CREDIT DEPARTMENT.

LANSING-ISHII PACT APPROVED

Peking Press Favors as Agreed Upon.

Newspaper Declares Must Help Both.

Visiting Japanese Thanks America.

[BY PACIFIC CABLE AND A. P.]

PEKING, Nov. 9.—Chinese newspapers in Shanghai and Tientsin hail the Lansing-Ishii agreement concerning China, considering it will guarantee peace in the East and serve to eliminate distrust toward Japan. Some newspapers say it removes reasons for the friction of the past.

The China Daily News at Shanghai says the United States has obtained Japan's guarantee of territorial integrity and that it warns China that she must up and do something for herself as the United States, though friendly to Japan cannot save her.

The Shanghai Daily News says the mutual recognition of special interest in China by the United States is worth while as it puts a definite end to misunderstandings.

CHINESE MISSION

[BY A. P. DAY WIRE.]

A PACIFIC PORT, Nov. 9.—A Chinese industrial commission headed by the Chinese governor, inspect machinery and was purchased in this country, arrived today. The party, including officials, was headed by Lu Chiang Ping, Tsai and Commissioner King Hsu. The commission proceeded to an eastern city to purchase machine tool equipment. In 1914 said to invest millions of dollars.

PROMISE FAIR TREATMENT

[BY A. P. DAY WIRE.]

NEW YORK, Nov. 9.—A special delegation of Chinese and Japanese House of Representatives, which has been visiting in the U.S., will leave here early next week for the Pacific Coast, preparatory to embarking for Japan.

Gratitude for the reception accorded them during their visit in this country was voiced by Representative K. Hsiung in behalf of the commission, who said that the trip would change views between the two countries, as representative Americans returned home to work for towards bringing about closer and more intimate relations between the United States and China on all questions which affect them.

"We return," he declared, "with a profound impression of sincerity and honesty of purpose in diplomacy. The United States has an admirable opportunity in this diplomacy, through which as the best and indeed the only way of insuring an everlasting peace will be lasting and true between nations.

"The recent accord between the United States and France opens a new epoch in the world and effectively removes the principal source of friction. It is necessary to treat the Chinese question squarely, and we intend to do so."

FAREWELL ADDRESS.

[BY A. P. DAY WIRE.]

A PACIFIC PORT, Nov. 9.—In a farewell statement expressing his obligation to the members of the Associated Press, Viscount Kikujiro Ishii, head of his departure for Europe today by Internal Revenue Commissioner Roper, defining jewelry taxable 3 per cent. on manufacturers' sales under the revenue act. Watches in metal bracelets and all those bearing jeweled ornamentation, are classed as personal adornments, and are subject to tax.

The same distinction is made in garters and suspenders made for utility or adornment.

Included in the commissioner's list of taxable jewelry articles are "vanity," stamp and match boxes, cigar and cigarette cases, lorgnettes, vinaigrettes and eyebrow pencils.

WEATHER ELSEWHERE.

The Dakotas and Iowa Report Light Rains, with Rest of Country Clear and Dry.

[BY DIRECT WIRE—EXCLUSIVE DISPATCH.]

CHICAGO BUREAU OF THE TIMES, Nov. 9.—The Dakotas, Iowa and one point in Western Canada reported light rains today. All the rest of the country was clear and dry, with temperatures ranging about the same as yesterday. A twenty-four mile wind is beating over lakes Erie and Huron and may stir up trouble by tomorrow.

The maximum temperature in Chicago was 53 deg.; minimum, 46 deg.

Only three stations in Canada dropped below freezing last night, indicating a remarkable condition for November.

Temperatures generally yesterday throughout the United States, as reported by the government Weather Bureau in Los Angeles, were as follows:

	Max.	Min.		Max.	Min.
Abilene	80	32	Pasadena	70	41
Boise	64	32	Phoenix	82	50
Boulder	60	30	Pittsburgh	58	46
Boston	56	46	Pocatello	70	34
Buffalo	54	46	Portland, Or.	60	42
Calgary	40	28	Rapid City	60	40
Chicago	52	46	Red Bluff	62	40
Cleveland	52	46	Redlands	72	40
Denver	70	34	Reno	58	32
Des Moines	54	36	Riverside	72	37
Dodge City	74	36	Roseburg	62	42
Duluth	46	32	Sacramento	70	42
Durango	60	32	St. Louis	68	50
Escanaba	50	32	St. Paul	52	36
Eureka	72	48	Salt Lake City	62	44
Flagstaff	66	26	San Barbara	76	48
Fresno	68	36	San Bernardino	72	38
Galveston	74	60	San Diego	72	56
Havre	46	30	San Fernando	80	42
Helena	54	34	San Francisco	66	52
Huron	54	42	San Luis Obispo	68	42
Independence	72	40	Seattle	52	42
Kamloops	42	30	Sheridan	60	40
Kansas City	74	54	Spokane	52	36
Knoxville	66	40	Swift Current	38	30
Los Angeles	72	51	Tonopah	58	30
Memphis	72	48	Tucson	80	40
Modena	70	28	Umatilla	62	36
Moorhead	50	34	Yuma	90	54
Mt. Wilson	74	48	Washington	64	44
Nashville	72	46	Williston	46	30
New Orleans	76	58	Winnemucca	62	34
New York	58	46	Winnipeg	38	24
North Bend	58	46	Yuma	90	54
North Platte	66	44			
Oklahoma	78	44			

—Previous day.

For Sale or Lease.

(Formerly the plant of Pacific Mineral Products Co., 201 North Avenue 19.)

Manufacturing and industrial site covering approximately ONE ACRE. Very convenient for warehouse. It is now covered with frame and sheet iron buildings. On Salt Lake and Santa Fe main tracks with spur.

Will give long lease or will sell on easy terms. Address or phone

LOS ANGELES TIMES CREDIT DEPARTMENT.

SATURDAY MORNING.

Help H — THE — BackusMa

Quality Meat at Quan

Saturday Sp

SIRLOIN STEAK	
PRIME RIB ROAST	
PORK ROAST	
VEAL ROAST	
VEAL CHOPS	
SMOKED PICNIC HAMS	
EASTERN HAMS	

Poultry, Wild Du Rabbits

STALLS A-5 and

SAM SEELIG

17 LOS ANGELES STORES 17

FOR INFORMATION CA HOME 60881, BDWY.

OFFICE AND WAREHOU 1325 PALMETTO STRE

SEND FOR CATALOG

CASH IS K

Fancy Russett Potatoes, per hun			
Hershey's Cocoa, ½ lb. tin	27c	Drinket, 5-can	
National Cocoa, ½ lb. pkg.	22c	Postum Ce pkg.	
Ghirardelli's Cocoa, ½ lb. tin	31c	Instant Po small can	
Lowney's Ground Chocolate, 1 lb.	25c	G. Washing Coffee, sma	
Ghirardelli's Ground Chocolate, ½ lb.	27c	G. Washing Coffee, me	
Gold Medal Flour, ½ bbl.			
Cream of Wheat	22c	Grape Nuts, pkg.	
Cream of Barley	20c	Puffed Rice, pkg.	
Cream of Rice	12½c	Puffed Whe pkg.	
Pillsbury Flour	15c	Malto Meal, pkg.	
Baker Cocoa	11c	Flap Jack F pkg.	
Bread, the very best, 24 oz. loaves			
Western Buckwheat, 2 lbs. for	25c	Mt. Wilson Tomatoes, can	
Shakakake, pkg.	11c	Minute Maid roni, 2 pkgs.	
Tuscore Tuna, ½ lb. can	14c	Golden Egg S ghetti, 2 pkg	
Tuscore Tuna, ¼ lb. can	10c	Matches, 6 boxes	
Baker Salt, 2 pkgs.	15c	Malted Milk, small	
White Mountain Rice, 2 pkgs.	15c	Malted Milk, large	
Ben Hur Soap, 6 bars			
Limit 12 bars to customer			
Round Steak,	22c	Fancy Sweet Potatoes, 4 lbs.	
Sirloin Steak,	22c	Silver Skin On 4 lbs.	
Porterhouse Steak,	22c	Yellow Danver Onions, 4 lbs.	
Pot Roasts,	18c	Beets, Carrots, Turnips, 2 bun	
Veal Chops,	20c	Jonathan App 6 lbs.	
Cranberries, fancy, per lb.			
Pure Grade Oleo, per lb.			
Sugar-Cured Bacon, per lb.			

Store No. 1—1327 S. Figueroa St. Store No. 2—1148 S. Main St. Store No. 3—1207 Central Ave. Store No. 4—444 S. Hill St. Store No. 5—54th & Vermont Ave. Store No. 6—706 N. Normandie Ave. Store No. 7—4414 Central Ave. Store No. 8—Pico & Harvard Blvd.

Store No. 9—Washin Store No. 10—Echo P Store No. 11—3900 W Store No. 12—3903 W Store No. 13—1819 W Store No. 15—2302 Se Store No. 16

Help Hooverize and Economize on Food Costs

The cooperating high-grade merchants of the Grand Central Public Market present you every opportunity to ECONOMIZE in food costs. They are offering the FINEST high-quality foodstuffs at the most REMARKABLE prices. Make it a point to visit the great, sanitary Grand Central Public Market Saturday, to buy your Meats, Groceries, Vegetables, Fruits and other food necessities at rock bottom prices—low prices that are made possible ONLY by the great VOLUME of business in this convenient, immense food department store.

—It pays to CARRY YOUR OWN at the Grand Central Public Market. Come Saturday and do your table shopping. Rest room at the fountain, Public telephones, Lunch rooms, Information bureau and every other convenience for the food shopper. You are GUARANTEED full weight, prompt, courteous service. Open Saturday from 8 a. m. until 9 p. m. C. A. GOSS, Manager.

The Fountain at the new Grand Central Public Market

—THE— Backus Market

Quality Meat at Quantity Prices

Saturday Specials

SIRLOIN STEAK	20c LB.
PRIME RIB ROAST	20c LB.
PORK ROAST	23c LB.
VEAL ROAST	22c LB.
VEAL CHOPS	25c LB.
SMOKED PICNIC HAMS	22c LB.
EASTERN HAMS	30c LB.

Poultry, Wild Ducks and Rabbits

STALLS A-5 and A-6

SAM SEELIG CO.

FOR INFORMATION CALL HOME 60881, BDWY. 388

OFFICE AND WAREHOUSE 1325 PALMETTO STREET

SEND FOR CATALOGUE

17 LOS ANGELES STORES 17

CASH IS KING

Russett Potatoes, per hundred	$2.75		
Cocoa,	27c	Drinket, Small can	20c
Cocoa, pkg.	22c	Postum Cereal, pkg.	20c
Ghirardelli's Cocoa,	31c	Instant Postum, small can	27c
Ground	25c	G. Washington Coffee, small	26c
Ghirardelli's Ground Chocolate, 1 lb.	27c	G. Washington Coffee, medium	44c
Medal Flour, ¼ bbl.	$1.65		
	22c	Grape Nuts, pkg.	13c
	20c	Puffed Rice, pkg.	13c
	12½c	Puffed Wheat, pkg.	13c
	15c	Malto Meal, pkg.	22c
	11c	Flap Jack Flour, pkg.	15c
, the very best, 24 oz. loaves	10c		
Buckwheat,	25c	Mt. Wilson Tomatoes, can	11c
	11c	Minute Maid Macaroni, 2 pkgs.	15c
Tuna,	14c	Golden Egg Spaghetti, 2 pkgs.	15c
Tuna,	10c	Matches, 6 boxes	28c
Salt,	15c	Malted Milk, small	40c
Mountain	15c	Malted Milk, large	75c
Hur Soap, 6 bars	25c		
Limit 12 bars to customer.			
Steak,	22c	Fancy Sweet Potatoes, 4 lbs.	15c
Steak,	22c	Silver Skin Onions, 4 lbs.	15c
Sirloin Steak,	22c	Yellow Danver Onions, 4 lbs.	15c
Pot Roasts,	18c	Beets, Carrots, Turnips, 2 bunches	5c
Lamb Chops,	20c	Jonathan Apples, 6 lbs.	25c
Huckleberries, fancy, per lb.	15c		
Grade Oleo, per lb.	34c		
Sugar-Cured Bacon, per lb.	40c		

Store No. 1—1367 S. Figueroa St. Store No. 9—Washington & Hoover
Store No. 2—1148 S. Main St. Store No. 10—Echo Park & Sunset
Store No. 3—1297 Central Ave. Store No. 11—3602 W. Washington
Store No. 4—444 S. Hill St. Store No. 12—3852 W. Pico St.
Store No. 5—44th & Vermont Ave. Store No. 14—1918 W. 49th St.
Store No. 6—706 N. Normandie Ave. Store No. 15—2040 Stephenson Ave.
Store No. 7—4414 Central Ave. Store No. 16—319 So. Broadway
Store No. 8—Pico & Harvard Blvd. Store No. 17—315 So. Broadway
Warehouse—1325 Palmetto St.

PRICES THE SAME AT ALL STORES

BUTTER SPECIAL
SILVER BLOOM BUTTER, LB. 48c
STALL B-2

Fresh Bread, full size...9c
California Cheese.....25c
Margarine, 2 lbs.....55c
Eggs, medium white...40c
STALL A-11

Opening Announcement SUPERIOR NUT COMPANY

Where you get better values and fresher goods at a lower price.

GOOD ENGLISH WALNUTS, LB.	15c
PEANUT BUTTER, LB.	19c
3 PACKAGES CHEWING GUM	10c

STALL C-1

"Test by Taste" Delicious, Appetizing

S. V. F. SALADS

Ready to Serve

Something new! Something different! Specially prepared from the best of materials. You'll like these ready-to-serve salads with the "home-made taste." Try them—it's economy to use them.

SPECIAL SALADS Made to Order

STALL C-7

Vegetables

SPUDS, 9 LBS.	25c
TOMATOES, 4 LBS.	10c
SWEET SPUDS, 3 LBS.	10c
GRAPES, LB.	5c

STALL E-9

May's Peanut Butter
Ground before your eyes.
Pound 20c
Three Dill Pickles 5c
STALL B-7

HONEY
WATER WHITE, 11-oz. Comb 21c
J. E. BROWN, Stall D-6

Obana Produce Co.

SATURDAY SPECIALS

Fancy Potatoes, 8 lbs.	25c
Nice Sweet Potatoes 3 lbs.	10c
Young Green Beans, 2 lbs.	15c

STALL E-8

MRS. MARTIENSEN
Home-Cooked Foods
Buy the best cooked foods in the city and pay the lowest prices.
STALL C-10

YOUNG'S PEERLESS MARKET

BROADWAY ENTRANCE

SPECIALS NOV. 9th TO 16th

Picnic Hams, per lb. 22c

Bacon BY THE SIDE OR HALF lb..40c

Hams WHOLE OR HALF lb..30c

Steaks CUT FROM FANCY YOUNG STEERS 23c

T-Bone Sirloin Tenderloin Sirloin Tips

FISH YOUNG'S MILK-FED POULTRY GAME

OYSTERS PER DOZEN..25c

PRIME RIB ROASTS
7th and 8th Ribs, Plain Style.....17c
1st, 2d, 3rd, 4th, 5th Ribs, any style..22c

BROADWAY ENTRANCE MONEY-BACK GUARANTEE

BROWN'S BREAD
SPECIAL SATURDAY 10c
STALL E-7

California Cheese .....lb. 29c
Fresh Ranch Eggs.....doz. 68c
Silverahurn Oleo .....lb. 35c
Sweet Butter .....lb. 50c
Oregon Tillamook.....lb. 35c
STALL E-10

THE COFFEE ROASTER

Why not get your Coffee hot from the roaster? It won't need can. We sell the consumer at WHOLESALE prices. Buy from Coffee people who know.

VERY BEST COFFEE, PER LB. 25c
VERY GOOD COFFEE, PER LB. 20c

AT THE BIG COFFEE ROASTER ON BROADWAY

Why Pay More ?

STALL B-11

Grand Central Public Market

Broadway to Hill — Between 3rd & 4th — Buy from the Producer — See your Bills Reduced

SATURDAY SPECIAL

CHOICE FINNAN HADDIE

20c

GILBERT'S DELICATESSEN
STALL C 2

P. A. GOODWIN COFFEE

Our Finest Quality Bulk Coffee, Per lb. 28c

SPECIAL SATURDAY Introductory Price.

FREE Demonstration

Our demonstrators will convince you of the pleasing true quality of this Coffee. (No better taste.) We are pleasing thousands—be one of them. It will pay you to see us.

LOOK FOR THE SIGN, "SALADA TEA"
STALL D-3

CLAPP'S Superior Quality BREAD
11c Large Loaf

The same substantial, nutritious loaf that we made for Newberry for nine years and for W. E. Smith Co. for eight years.

"Sincerity"
STALL D-4

DUTTON'S COFFEE HOUSE
The Best 25c COFFEE
STALL F-14
(Hill Street Entrance)

Star Delicatessen

Golden State Butter, lb.	46c
Fancy Table Butter, lb.	45c
Fancy Swiss Cheese, lb.	38c
Eastern Sauer Kraut, 2 lbs.	15c
Kippered Alaska Salmon, lb.	35c
Kippered Black Cod, lb.	35c
Finnan Haddie, lb.	20c
Frankfurters, Weinera, Coney Isl'ds, lb.	20c
Fancy Eastern Ham, special, lb.	30c

Stall C-6

LOBSTER

27c Per Pound

We carry a complete line of the very finest Fresh and Salt Water Fish—always fresh.

STALL F 5

DE LUXE BAKERY
CHOICE PASTRY, HOT BREAD, CAKES, PIES, COOKIES, Etc.
QUALITY AND SERVICE
STALL B-6

SELLINGER'S
SODA FOUNTAIN AND LUNCH
Quality and Service Is Our Motto at
STALL D-5

SPECIAL FOR SATURDAY

Sauer Kraut, new crop, lb.	7c
Holland Herring, each	6c

Center Delicatessen
Look for STALL C-4

The "CREAMERY"
A. RUSSELL, Prop.
"Just a Step From Broadway"
Finest Butter Freshest Eggs
Danish Creamery Butter
Oleomargarine Good Luck—Purity Swift's Premium
We Serve Lunch
Look for the CHURN.
Stall C3.

2500 LOAVES OF BREAD 10c
—the best in the market.
GUARANTEED EGGS..47c
FRED'S BAKERY
STALL C-9

ECONOMY FRUIT CO.

Fancy Jonathan Apples, 6 lbs.	25c
Bartlett Pears, lb.	5c
All fine Grapes, 4 lbs.	15c
Fancy Potatoes, 8 lbs.	25c
Fancy Sweets, 8 lbs.	25c

STALL B-3

SPECIALS FOR SATURDAY

Fruits and Vegetables fresh from producer. Economize by buying from us.

IMPERIAL Fruit and Vegetable Company
STALL E-11

SPECIAL TODAY
Freshly Made Peanut Brittle, lb. 15c
STALL A-1

E. Wreden's Standard Market

The Leader In Low Prices

Pot Roast, 15c lb.

Chuck Rib Roast 17½c lb.

Veal Roast 20c lb.

Sirloin Steak 20c lb.

Prime Rib Roast Standing 18c lb.

Prime Rib Roast Rolled 22c lb.

Milk Fed Hens

E. Wreden's Standard Market
Hill Street Entrance

BOATING and OUTING
Boyas Co.
W. 7th St.

DRINK HABIT
Ask the Neal Institute, 945 South Olive Street, for information.

CHICHESTER'S PILLS
THE DIAMOND BRAND.
SOLD BY DRUGGISTS EVERYWHERE

McBURNEY'S KIDNEY and Bladder Medicine.
For Bright's Disease, brick dust deposit, bed-wetting, gravel, dropsy, diabetes and rheumatism. Send 50 cents in 2c stamps to W. F. McBurney, 4997 S. Vermont Ave., Los Angeles, Cal. for 6 days' treatment. Prepaid. $1.75, all druggists. Established 1896.

JEVNE'S "35" COFFEE the pound

HOTPOINT VACUUM CLEANER
$5.00 DOWN
$1.00 Per Week.
ELECTRIC LIGHTING SUPPLY CO.
216 West Third Street
LOS ANGELES, CALIFORNIA
Main 3429 F0491

The Jewelry store visitors to California always enjoy.
Brock and Company
THE HOUSE OF PERFECT DIAMONDS
BROADWAY

BOOKS OF EVERY DESCRIPTION BOUGHT AND SOLD
STRATFORD & GREEN
842 S. Main St. Main 8885; F3970

Blue and White "Straphangers" Swing Through Poly's Line to Hard-fought Victory

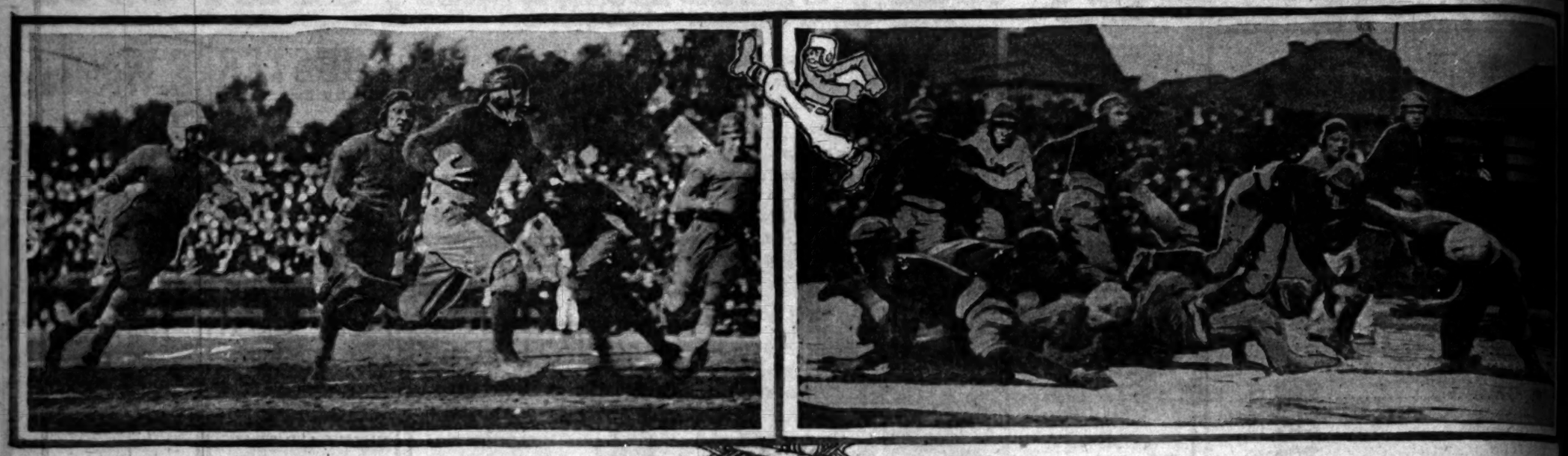

When Fred Haney and Reb Russell were doing their durndest.

On the left little Haney is seen galloping through a mob of Cliffdwellers, who are eagerly reaching out to embrace him. On the right, Russell, the big full-back, is shooting through the air on a buck through guard, and is about to light on his wishbone. If the Poly aggregation had ... as well as a team as Haney and Russell did as individuals, they might have won, but they didn't.

Upsets the Dope.

BITTERLY FOUGHT GAME RESULTS IN A SURPRISE.

Fred Haney is Unable to Win a Victory All by Himself.

BY JAMES DE CAMP.

ELEVEN husky Commuters effectively took the scalp of a corresponding number of city youths at Bovard Field yesterday afternoon. The unfortunate victims of L. A. High's excursion into the city were the Polytechnic Mechanics, who went down under a 7-3 count.

Although awed at first by the bewildering sights of a great city and the copious advice received from a crowd of some 7000 maniacal preps, the L. A. High straphangers surmounted the obstacles of environment with a determination that bespoke hours of patient plodding through the mire of country byways, and, by the time that the cows were ready to come home, had secured a hammerlock on victory and undying fame.

Greek met Greek, and one outGrecked the other through sheer grit and bulldog tenacity. Little Fred Haney, the Polytechnic wonder who had been flouted to win the game single-handed, made the sad discovery that it takes eleven men to constitute a football team. Haney exhibited all his old-time cunning and speed, but the line did not hold long enough for him to get away. The Blue and White warriors sifted through the Mechanic trench repeatedly to nail game little Freddie just when he was lighting out on one of his dangerous raids into enemy country.

With the second quarter approaching extinction, Haney dropped back for a place kick and slapped the pigskin cleanly between the posts from the 20-yard line for the first point of the day.

When the officials called for the second half the Commuters stepped into their places, apparently a defeated team. Every one expected "Demon" Haney to cut loose during the rest of the encounter and tell off a touchdown or two. But, scarring with the shame of their defeat at the hands of Lincoln last Friday, the former Cliffmen settled down to a fierce onslaught that smashed hole after hole in the Poly machine. To start matters, Poly kicked off and L. A. was held for downs on her 35-yard line, punting to the Poly 40-yard mark, where Peterson fumbled, Poly losing the ball. The Straphangers pushed through for first down, but were repulsed by an offside penalty. Boyle succeeded in covering the deficit by spearing a forward pass.

The players crouched on Poly's 12-yard line. Several bucks gave L. A. her downs by a matter of scant inches, and the argument was located on the Mechanic 7-yard line. Riggins stepped into the situation right handsomely with a two-yard gain.

Abrams rammed through a mass of blue Jerseys for five yards and a touchdown. Taylor garnered another point with a clean goal.

After the game a lively argument between Coach Rickershauser and Baird Marble, the L. A. High center, who played despite parental objection, took place. Marble was in possession of the ball, while Rickershauser maintained the pellet was the property of the Anvil Pounders. Benjamin Einzig, talented masseur of the Polyites, dropped into the office last night to make a statement regarding the conduct of the Mechanic coach. Einzig said, in part: "While Mr. Rickershauser, laboring under the excitement of the moment, committed an indiscretion in wrestling with a student of another school, I cannot blame him for becoming exasperated under the existing conditions. The ball in question, I believe, was the property of Polytechnic, and Mr. Rickershauser was merely taking the part of his institution."

The line-up:

Poly.		L. A. High.
Miller	L.E.R.	Everett
Schofield	L.T.R.	Boyle
Wilbray	L.G.R.	Bacon
Lewis	C.	Marble
Hosea	R.G.L.	Jones
Rightsmire	R.T.L.	Crowell
Buck	R.E.L.	Clevidence
Haner	Q.	Taylor
Mixon	L.H.R.	Riggins
Peterson	L.H.R.	Abrams
Brown	F.	Odom

Referee, Kimball; umpire, Isbell; head linesman, Stillwell; timer, Kappes.

Substitutions: For Polytechnic, Blackwell for Buck, Gray for Mixon; for L. A. High, Wright for Bacher.

You Can't Beat Siegel's Hats at $3 and $3.50

For Quality and Style Siegel's hats have held the lead for over 30 years. If you want the newest, let Siegel Hat You.

IMPORTED CLOTH HATS AND CAPS

Just arrived from across the water. All the latest styles and materials.

CROSS & CO. FUR HATS

All the swagger shades in the most popular hats of the season $5

Shirt Prices Reduced

$2 Quality Men's Shirts in colorings and patterns that will please..... $1.35

$2.50 values shirts reduced now to only..... $1.85

New Arrivals in Nifty Christmas Neckwear

SIEGEL THE HATTER 349 South Spring

OPEN SATURDAY EVENINGS TILL 11

(21)

MOTOR CAR DEALERS ASSOCIATION DIRECTORY

BUICK—HOWARD AUTO CO., 1323 So. Flower St. Home 60009. Main 9040.

CHALMERS—HUPMOBILE—Greer-Robbins Co., Twelfth and Flower Streets. Broadway 5410; A1187.

CADILLAC "8"—DON LEE. 12th and Main Sts. Phones: Main 8763; 60339.

GOLFERS BOOST RED CROSS FUND.

[BY A. P. NIGHT WIRE.]

NEW YORK, Nov. 9.—Proceeds of the Liberty golf tournament, conducted by the United States Golf Association during the summer for the benefit of the Red Cross was $72,375, it was announced here tonight by the association.

The Programme.

TROJANS AND ARMY TO MINGLE AT U.S.C. TODAY.

Occidental and Redlands will Provide Conference Excitement.

SOLDIER and civilian will clash on Bovard Field this afternoon with the entirely proper and peaceable object in view of raising simoleons for the Sailors' and Soldiers' Yuletide Fund. The soldiers who will appear hail from Fort MacArthur and are known as the "Regulars." They admit themselves that they can play football, and will bring along a delegation of the wildest rooters ever seen in these parts. Those backing the Fort MacArthur scrappers claim the capers of the army rooters will be worth the price of admission alone.

Although the eleven from the fort is an unknown quantity, Dean Cromwell is taking no chances, and will send the pick of the U.S.C. Trojans into the fray. Wee Frankie Malette will be seen at quarter despite his injured paw, and is out to further obliterate the stain he placed on the family escutcheon in the St. Mary's game. "Tootsie" Campbell, the 270-pound steam roller, is listed for his customary job at guard, while McMillan at tackle and Hunter at full, are looked upon as being capable of furnishing some real thrills.

Out at Patterson Stadium Occidental and Redlands meet in a conference clash. The Tigers do not expect an easy time of it with the out-of-town boys, but expect to elope with the bacon. Hadden, Oxy's scrappy little half, will probably be back in the line-up, while "Tiny" Smith is slated to appear at the other half. The Tigers have been taking it easy this week, preparatory to the long grind of preparation for the big annual battle with Pomona. Don Odell, the Eagle Rock fullback specialist, is still out of the running with a bad leg received at the hands of the merciless California Bears, and will help the girls cheer his former co-warriors to victory.

Throop and Whittier are slated to combat for the cellar honors of the day at Tournament Park, Pasadena. Since both of these elevens are extremely desirous of winning at least one more game this season, they will go into today's engagement bent on victory or death, and tail-end football teams sometimes put up a mighty interesting scrap, at that.

The Northwest.

PIPAL'S AGGIES MEET DIETZ'S FAST ELEVEN.

[BY DIRECT WIRE—EXCLUSIVE DISPATCH.]

PORTLAND (Or.) Nov. 9.—One of the greatest football games in the Pacific Northwest conference will be played at Corvallis, Or., tomorrow between Coach Pipal's rejuvenated Oregon Aggies and Indian Coach Dietz's, Washington State college team. Both teams and the coaches are confident of victory, yet Bangs, one of Dietz's great football proteges will not be in the game. This is definite. As the Washington boys practiced on Multnomah field here today it appeared that a prediction that Dietz will defeat Pipal tomorrow will not come far amiss. The team is a formidable looking aggregation of pigskin pushers and they are as determined to win as are Pipal's men.

Without a defeat attached to their 1917 gridiron record, the lads from Washington, who have been conceded by a majority of football experts of the Northwest to possess the best aggregation that has ever represented the Pullman institution arrived in Portland this morning and went through a light practice on the way to Corvallis where they will have a light workout before the clash.

Dietz huskies have rolled up a total of sixty-four points against three for their opponents.

Oregon Aggie supporters felt chagrined at the showing the Corvallis youths made against the University of California, until Claude Hunt bundled his University of Washington maulers together and journeyed to Berkeley, where the California Bears crushed the Washingtonians, 27 to 0. The real strength of the Bears was made known in the Washington game and the Aggie supporters now realize that Pipal's aggregation was up against a tough proposition in the California battle. Since the team returned, Pipal has been putting the boys through some stiff workouts.

The Aggies had their last hard scrimmage yesterday, punting and signal practice was indulged in today.

Lee Bissett of O.A.C. will not be in the game against Washington State. Archibald, the former Willamette University star, will play right tackle in Bissett's place and Webster will be shoved in at right end.

Until last night, Coach Pipal was in hopes that Bissett would be able to turn out for practice and be in shape for Saturday's game, but the injured hip of the star Aggie tackle has been slow to respond to the doctor's care and last night Pipal gave up all hopes of Bissett facing Washington State.

Carl Lodell, former Portland High School star, is in great shape for the contest. Pipal is grooming the youngster to give a good account of himself as a star punter. Lodell has been booting the ball for forty-five and fifty yards during practice this week and the Aggie supporters are confident he will be able to unpunt Dietz's men.

CORINA Queens

2 for 27c ⊙ 3 for 40c

For Sale Everywhere!

H. JEVNE CO.

Distributors

For Sale or Lease

(Formerly the Plant of Pacific Mineral Products Co., 301 North Avenue 19.)

Manufacturing and industrial site covering approximately ONE ACRE—very convenient for warehouse. It is now covered with frame and sheet iron buildings. On Salt Lake and Santa Fe main tracks with spur. Will give long lease or will sell on easy terms. Address or phone Los Angeles Times Credit Department.

TRAP SHOOTING TOURNEY OFF.

[BY A. P. NIGHT WIRE.]

NEW YORK, Nov. 9.—At the first session of the Interstate Trapshooting Association's annual meeting here today, the Grand American Handicap tournament was awarded to the South Shore Country Club, Chicago, where this big event was held last August. After considerable discussion it was deemed advisable not to hold the Pacific Coast, western, southern or eastern subsidiary tournaments this year.

Instead, a committee on development was appointed by President Kellar for the purpose of interesting members of sporting and country clubs throughout the country in trapshooting. At each of the forty-six State championship shoots, a handicap event will be added and the amateur and professional championships of each State will be decided.

In compliance with a request of the government, names of several amateur and professional trapshooters were forwarded, all of whom will serve as instructors at the traps which have been placed at several avation schools and cantonments throughout the United States. It was announced that eighty-six traps are in operation at the various American camps now, and several more in France.

Prepared.

POMONA EXPECTS TO HAVE AN EASY TIME.

PLAN TO USE FIRST SQUAD ONLY SHORT WHILE.

Shift of Captain Morrison to Half-back with Stover at Quarter Seems to be a Permanent Thing as it Worked with a Great Deal of Success Against Whittier.

[SPECIAL CORRESPONDENCE.]

CLAREMONT, Nov. 8. — Coach Nixon is hustling his flock of Sagehens around at a lively rate this week in preparation for the fracas with St. Vincent's on Alumni Field next Saturday afternoon. The Pomona gridiron warriors have not felt the heart-tearing effects of defeat so far this year and look upon the game Saturday as a sure bet. St. Vincent's got off to a poor start this year, but their recent improvement will make them a fair match for the Sagehens.

Morgan and Elliot, Pomona's stellar tackles, were pretty badly gummed up in last Saturday's football matinee at Whittier and Nixon will give some of his second-string men a chance to win their spurs in the first line of trenches. Clair Kirk's spectacular sixty-yard run for a touchdown at Whittier brought the long-winded scrap with Gillingham for a regular berth at left end to a climax. The contest between these two gents for this position has been a source of much interest at Pomona.

Nixon's move of shifting Clark to full-back, Capt. Morrison to halfback and placing Stover at quarterback proved its worth in the Whittier struggle, and its permanency for the remainder of the season is certain. Nixon will use his second-stringers in the back field against St. Vincent's, the regular getting in for only a short period.

FRANKLIN TRIMS COVINA SQUAD.

Franklin High defeated Covina by a score of 13-0 on the former's gridiron yesterday afternoon. The game was very exciting from the start to the finish of the final quarter. The feature of the game was the 80-yard run made by Partridge of Franklin High, which later enabled them to make a touchdown. Franklin High scored all of their points in the first half. The Covina line, although outweighed ten pounds to the man, was able to hold the Franklinites scoreless in the second half.

Mid-west Games.

MICHIGAN AND CORNELL CLASH IN PRIZE SCRA

Intersectional Football Battle has Sig of Real Class.

[BY DIRECT WIRE—EXCLUSIVE DISPATCH.]

CHICAGO BUREAU OF THE TIMES, Nov. 9.—In meeting Ohio tomorrow afternoon at Madison, the University of Wisconsin eleven will again have a chance to upset the football dope. The Buckeyes are considered one of the best teams in the country. Up to last Saturday critics regarded only Minnesota and Michigan as real rivals to Wilce's team. Then came the Badgers and eliminated the Gophers from the running. Now it is up to Coach Richards's green but hopeful squad to put the Ohio peril away, in which case the race would furnish some interesting possibilities.

ONLY ONE GAME.

The game at Madison is the only real conference battle of the day. It is a long time since a Saturday in November failed to produce more than one game between "big nine, now big ten," teams, but the uncertainty of football prospects at the time the schedules were made out not only riddled the teams, but also shot the programme as a whole to pieces. The local rooters will have a chance to go to Evanston, but the result there will have no bearing on the championship, as Northwestern meets a nonconference eleven in the Michigan Aggies.

There will be an intersectional game at Ann Arbor when Michigan clashes with Cornell. On actual dope these Wolverines should make merry with the Ithacanians. The big red team has known the pangs of defeat this year to no uncertain degree, Colgate and Williams having trounced the easterners. Colgate was beaten by Brown, which in turn succumbed to Syracuse, so there should be no reason why the Wolverines should worry.

Should Michigan carry away the big end of the score tomorrow afternoon, and should it dispose of Pennsylvania and Northwestern later, it would finish the season with the prestige of having defeated two of the big eastern teams, one of the strongest in the West in Nebraska, and the only conference team which it played, Northwestern. This, of course, is taking a census of the chicks before they are hatched, but it would tend to make a title claim for the Wolverines were the programme to be carried out.

REAL INTEREST.

With luck attending the Buckeyes to the end of the season, there might be a chance for Michigan and Ohio coming together in a post-season game now that Chicago is out of the way. It is for this reason, if for no other, that the game at Madison tomorrow afternoon can be regarded as of more than ordinary interest. Should the Cardinals win, it will give Ohio the same rating as Minnesota and Wisconsin, and will leave only Chicago, Illinois and Michigan undefeated.

Figuring the dope, the Buckeyes should win today. They have everything in their favor except enthusiasm. Coach Wilce has one of the best-balanced teams in the country, and, although he has lost some veterans, he had an exceptional bunch of substitutes to draw from. Then he has Harley and Stinchcomb, a great pair of backs.

Wisconsin will go into the with the prestige and confi... rived from the defeat of ... the big upset of the year. ... Minnesota has been over-... the fact remains that ... beaten, and that on the level ... is certain to add several ... the strength of the Badger ... even with this we would ... prised were the comparatively ... Badger team to win.

In addition to having a ... backfield, Ohio will appear ... better line than the Cardinal ... Badger forwards could do ... with the Gophers, and they ... bump up against a stronger ... the Buckeyes. A good deal ... pend on the field. Both teams ... on fast, open tactics, and a ... surface would work against ... weight the chances are ... will have the better of the ... ment.

ALL BE THERE.

With few of the other ... elevens playing, there should ... great going of scouts at ... Chicago will be on hand to ... for Wisconsin plays, with ... Zuppke himself is expected to ... something to his advantage ... the Ohio formations. ... dinals would like to ... Maroons and the Buckeyes ... love for the Illinois, there is ... possibility that neither team ... loose with all they have. ... coaches opening up, the ... probably would see the ... game of the season, as the ... of each calls for open ... including the forward pass.

There will be little to ... eastern rooters today. The ... important games on the ... the Pennsylvania-Dartmouth ... at the Braves field at ... the Army-Carlisle contest at ... Point. Dartmouth is fa... and the Quakers are not ... stiff game might be looked for ... Army team should walk away ... the Indians.

Old-style Stuff.

TOILERS BEAT TEACHERS IN GRIDIRON STRUGGL

THE playing of Charlie Erb, McMillan and Galloway, coupled with a lack of Pedagogue substitutes, carried the Manual Arts football team over the Normal goal line for three touchdowns yesterday afternoon. Amor Galloway garnered two extra points with his highly educated toe, inflating the score to its final 20-0 proportions, and bringing the Normal teachers their second defeat of the season.

Russ Sloan, Normal quarter-back, failed to get away for his customary long gains around the end while "Woollyhead" McKee, Teacher halfback, amassed most of the glory meted out to his aggregation.

Straight football predominated throughout the afternoon. Several times the Normalites endeavored to open up with aerial plays, but were relentlessly smothered by the fighting Artisans. Time and again the Toilers netted substantial gains by pulling the "end-around" play. "Slippery" Erb securing the ...

Solly Smith was ... dle of the first quarter ... did not seem overly ... about entering into the ... returned to the arena in the ... period and slipped over ... scores, ambling over ... yard line.

Vic Ligda refereed the ... managed to escape with ... though several rabid ... trying to discover his ...

QUARANTINE KEEPS ARMY ATHLETES

Because the California ... are under quarantine ... planned at Santa ... between the Grizzlies and the ... Barbara team has ...

In place of the ... Santa Barbara will ... main Seed Company ... Angeles.

INVINCIBLE FULLER... BOWS TO SANTA A...

[BY DIRECT WIRE—EXCLUSIVE ...]

SANTA ANA, Nov. 9.—... replete with exciting ... Ana High School this ... the Orange-county football ... pionship in a 10-to-0 game ... Fullerton High. Plaxa's ... end runs mark him as ... legiste comer. Santa Ana's ... were made by a touchdown ... in the second quarter, ... down coming on a wide ... pass, McPhee to Razey, and ... field goal by Razey in the ... quarter. Sherty Smith's Santa ... with but two of last year's ... it, played like veterans. ... fought every inch. The ...

Santa Ana.	
Smith	L.E.R.
Marvin	L.T.R.
Morrison, Ish	L.G.R.
Tyrell	C.
Brown, Chestnut	R.G.L.
Wrenn	R.T.L.
Razey	R.E.L.
McPhee	Q.
Plaxa	L.H.R.
Baker	R.H.L.
Morton	F.

PERSONAL—

PERSONAL—AN HUNDRED PROPOSITIONS ... If you are doubtful of ... what's ... before ... doubt about the statement, send ... KEAN. He will give you a ... PSYCHIC knowledge which ... KEAN will offer suggestions and give ... you are in trouble and need ... general advice, as ... Scientific palmistry will reveal ... shadows, what you ... Knowledge is power. ... returned your money. Don't ... KEAN, KEAN'S fee for ... the result of all. KEAN can only be ... 10 to 6 only; Sundays, 11 ... PERSONAL—AM GOING TO ... WEEK. WILL DRIVE YOUR ... AUTO from MT. ... WADSWORTH. ... PERSONAL—CONSULT CLARKE, ... Building, 836 S. Alvarado. ... PERSONAL—HELP US SAVE YOU ... LOANS made on anything of ... 6%11. 720 S. Spring st. Corporation ... LADY DOCTOR—... MINNETA STONE, M. D., ... 634 Security Bldg., 8th and Spring. ... FOR QUICK ACTION DROP ANSWERS ... Times "Liners" in Times letter box ... downtown office before 9 a.m. ... of the following: ... PERSONAL—

Classified Liners.

AGATE TYPE ONLY.

Accepted subject to the following rates and rules:

Rates: The rate for inserting PREPAID classified or liner advertisements in the Daily Times is 2½ cents a word each insertion; in the Sunday Times, 5 cents a word each insertion. The minimum charge applicable to each single or consecutive insertion, whether daily or Sunday, or both consecutive insertions, the rate for which is 10 per word daily, 15c per word Sunday, minimum charge applicable to a single insertion, and to each consecutive insertion, 10c daily, 15c Sunday. Liners for "Situations," "Help," "Personals," "Money to Loan," "Lost," "Found," "Automobiles," "Bicycles," "Boats," "Poultry and Cattle," "Diamonds and Jewelry," "Financial," "Detectives," "Medicines," "Business" and "Baths and Massage" 25 per cent in excess of the above rates.

An extra charge of 25 per cent is made for display, use of capitals, etc.

Minimum space for classified advertisements ordered for more than one insertion, 14 words.

Where spaces and figures are charged for on the basis of seven words to a line.

Not to exceed six consecutive words to be set in capitals; minimum, six (6) words to the line. Not to exceed six consecutive words to be set in full blackface, minimum, six (6) words to the line. Not to exceed six consecutive words to be set in capitals and lower case, minimum, six (6) words to the line. Address or telephone number counted as seven words. Count the words in order to avoid delay and disappointment.

On and after May 1, 1917, Classified Advertising CHARGED TO ACCOUNTS will be computed to the base of 8 words a line daily and 12 words a line Sunday. Count the words in order to get the proper rates of 7 cent and 7½ cents per word; and 10 cents a line daily and 10 cents a line Sunday. Count 5 words to the line. Terms prepaid rates of 7 cents and 7½ cents a word. Minimum space two (2) lines.

The Times reserves the right to classify all advertisements under appropriate headings.

The Times cannot guarantee accuracy or be responsible for errors of any kind occurring in classified advertisements.

The Times will not be responsible for more than one incorrect insertion of any advertisement ordered for more than one time.

Errors not the fault of the advertiser, which clearly lessen the value of an advertisement, will be rectified only by cancellation without charge. Any complaints of errors must be made within five days after insertion. No allowance will be made unless the error affects the value or intent of the advertisement. Such adjustment will be made for advertising space only, and not for any or services which may occur in other items in the same advertisement.

Advertisers should retain receipts given by The Times for payment of "liners," as no mistakes can be rectified without them.

The Times will not accept phone or verbal orders for insertion of display "Help Wanted" advertisements.

Advertisements ordered for insertion in Sunday's Times cannot be discontinued or changed after 4 o'clock p.m. Saturday.

Telephone orders to discontinue advertising in the Times must be confirmed in writing before the order is given to the advertiser, who should retain a memorandum of the call. Credit for charges for advertising will be allowed only when the correspondence is presented to the Times by the advertiser.

The Sunday circulation of The Times exceeds 100,000 copies. The Sunday Times is regularly printed in 12 sections that is the size of other Los Angeles newspapers combined.

Telephone your want ads—Sixteenth, Ring up your Times, Main 8600. Home 10291, say that you want a liner, and secure prompt and careful attention.

The Times does not knowingly accept objectionable advertisements of any kind or character—medicinal, whisky, lost, lottery, "get-rich-quick." If you see anything questionable in any section to keep its advertising columns clean and wholesome, kindly notify us.

This is a guaranty of protection to its readers, as well as to its legitimate advertisers.

INSTANT SERVICE FOR TIMES PATRONS.

For the convenience of persons who may desire to respond to classified advertisements, printed in The Times, a reading room has been provided, and here "liners" and other advertisements may be seen. Stenographers have been placed in various convenient buildings for the purpose indicated.

Collections will be made from these boxes every hour.

Each piece of advertising copy must contain the full address of the advertiser, number of department, and floor of building which is to be stated (but the advertisement is to be printed).

BRYSON BLOCK, 145 S. SPRING ST.

(Lobby, near elevator.)

BROADWAY CENTRAL BLDG., 453 S. BROADWAY.

(Lobby, near elevator.)

BUMILLER BLDG., 430 S. BROADWAY.

(Lobby, near elevator.)

COLUMBIA TRUST BLDG., 218 W. THIRD ST.

(Lobby, near elevator.)

DELTA BLDG., 420 S. HILL ST.

(Lobby, near elevator.)

GARLAND BLDG., 740 S. BROADWAY.

(Lobby, near elevator.)

GERMAIN BLDG., 734 S. SPRING ST.

(Lobby, near elevator.)

GRANT BLDG., 252 S. BROADWAY.

(Front of elevator.)

HIGGINS BLDG., SECOND AND MAIN STS.

(Lobby, near elevator.)

H. W. HELLMAN BLDG., FOURTH AND SPRING.

(Lobby, near elevator.)

HIBERNIAN BLDG., FOURTH AND SPRING STS.

(Lobby, near elevator.)

I. W. HELLMAN BLDG., 354 S. MAIN ST.

(Next to U. S. Mail Box.)

I. A. IRVINE BUILDING, 734 S. BROADWAY.

(Lobby, near elevator.)

LANKERSHIM BLDG., 326 W. THIRD ST.

(Lobby, near elevator.)

LAUGHLIN BLDG., 315 S. BROADWAY.

(Lobby, near elevator.)

MARSH-STRONG BLDG., SPRING & MAIN.

(In lobby, near elevator shaft No. 4.)

MASON BLDG., FOURTH AND BROADWAY.

(In lobby, near elevator.)

MERCHANTS TRUST BLDG., 207 S. BROADWAY.

(Lobby, near elevator.)

O. T. JOHNSON BLDG., FOURTH & BROADWAY.

(Lobby, near elevator.)

PACIFIC ELECTRIC BLDG., 610-610 S. MAIN ST.

(Lobby, near elevator.)

C. WESLEY ROBERTS BLDG., THIRD & MAIN.

SAN FERNANDO BLDG., 406 S. MAIN.

(Lobby, near elevator.)

The location of additional lines will be published as they are installed.

Main office, First and Broadway.

Branch office, Main and Spring sts.

SPECIAL NOTICES—

FOR SALE—OR LEASE—

(Formerly the plant of Pacific Mineral Products Co., 301 North Avenue 18.)

Manufacturing and industrial site covering approximately 600 ACRE — Very convenient to Southern Pacific and Santa Fe railroads. It is now covered with frame and warehouses. It is now covered with frame and corrugated iron buildings. On Salt Lake and Santa Fe main tracks with spur.

Will give long lease or will sell on easy terms.

Address Box 612, station C, City.

LOS ANGELES TIMES CREDIT DEPARTMENT.

NOTICE—

CLASSIFIED REAL ESTATE ADVERTISEMENTS for the Sunday Times must be received before 5 p.m. Saturday.

Classified Want Ads received by telephone are accepted until 11 p.m. Saturday.

"BOOST — BOOST — BOOST" RAINPROOFED, waterproof, repaired and painted. C. SOTO, Main 547, Sunset.

LIVE-MINUTE SERVICE

is our aim in want ads. Telephone your Results" ad to The Times. Phone Main 8600. Home 10291.

FRED PITMAN, STENOGRAPHER, NOTARY PUBLIC, 406 Security Bldg., Northeast Daylight. Phone 525 CHAMBER COMMERCE BLDG.

PROVIDENT LOAN ASSOCIATION.

LOANS made on jewelry of VALUE.

Rates reasonable. 721 S. Spring st., Room 214, Bdwy. 6478.

TYPEWRITING, 10c PAGE; MAPS, DRAWING, tracing, mimeographing, addressing. PHONE Broadway 5206. 607 H. W. ROBERTS BLDG.

TRADING UPSTAIRS WILL SAVE YOU MONEY. Watches cleaned and guaranteed for $1. L. SALMAN, 353 S. Main. Phone 10564.

BUSINESS LETTERS TYPEWRITTEN, 10 CENTS page. PUBLIC STENOGRAPHER, 10 Temple Block. Phone and Bdwy.

AUTO TOPS MADE OVER NEW, $15.00 UP. Also auto painting, $9 and up. 2040 S. MAIN.

WANTED—

Help, Male.

Space is not given under this heading to advertisements soliciting business patronage.

The Times uses every reasonable precaution to exclude false and fraudulent advertising from its columns. To this end, advertising patrons, as well as those who answer Times advertisements, are requested to report the receipt of improper communications to The Times Legal Department.

NOTE—Applicants for positions are advised not to send original recommendations in answer to ads. Send duplicates only.

WANTED—MURRAY & READY,

Leading Employment and Labor Agents,

110 E. 2nd st.

5 carpenters, bench, long job.....$4 day
Boiler maker, railroad, shop.....40c hour
Harness maker, ranch.....$60 mo., fd.
Tinner, bench work.....$5 day
Tinner's helper, same.....$3 day
Auto mechanic, company.....$75
Bicycle repairer, jobbing company.....$4.50 day
4 carpenters, south of city.....$4 day
Electric derrick hoist engineer.....$5 to $5.50 day
5 pile driver men, long job.....$4 day
10 MINERS, GENERAL MUCKERS.....$3 day
3 belt makers, Arizona.....$5.50 day
3 hand makers, California.....$5 day
10 laborers, Arizona.....$3 day
10 muckers, irrigation mine.....$3.50 day
6 ..... Gov't Camp Kearny.....
25 stablemen, Lordsburg, Vista.....$30 mo., fd.
Roofer, country shop, good proposition.
Ranch hands, irrigation, milkers, chore men.
Married rancher, wife board two men, $60 mo.
Married milker, wife board two men, $60 mo.
Orange boy, ranch.....$15 mo., fd.
2 good lumberjacks, mill work.....$3.50 day, fd.
2 Young Americans, mill work.....$3.50 day, fd.
10 laborers, Arizona.....$3 day, fd.
..... Free fare to Utah-Nevada.
25 ..... Free fare to Utah-Nevada.
10 laborers, bridge gang.....$3.50 day
10 ..... bridge gang.....$3.50 day
10 hunker hands, Arizona, long haul.....$30-$35 mo., fd.

WE LEAD—OTHERS FOLLOW.

WANTED—SEE US TODAY AROUND THE CORNER—
Ridge-clerk, able drive four horses, Cal.....$120
Fresno-clerk, R. R. camp, references.....$100
Fresno-clerk, R. R. camp, must have yard.....$100
Fresno-clerk, grain, must have knowledge of.....$100
Fresno-clerk, grain, must have knowledge of.....$100
Clerk, good penman, accurate at figures.....$100
Clerk, must have knowledge of figures.....$100
Clerk, must have knowledge of figures.....$100
Clerk, must have knowledge of

Classified Liners.

TO LET—Apartments Furnished.

TO LET— ALEXANDRIA APTS., 2343 South Grand.

You will find the most artistic modern apts. in town; 2 & 3 elbow; newly papered, refinished, immaculate; Pasadena car; reasonable rates; sleeping porches, dressing-rooms, sun parlor, murphy beds, maid's rooms; every convenience; management. Saturday car, 12 min. to Broad. 25000. W. 544.

TO LET— CHALEY APTS., 2078 SCARFF ST. Facing Beautiful St. James Park. Strictly modern, high-grade apartments, in a refined neighborhood. Only University car. Phone WEST 2281, 208507.

TO LET— HOLLYWOOD. FIRENZE COURT, Nearest to Everything. 2-room bungalows and apartments, beautifully furnished; airy, commodious, sleeping porches. No child basis. Rents at resort. PHONE 587202.

TO LET — ELEGANTLY FURNISHED 3-ROOM (suggest); private porch, tile bath, 2 dressing-rooms; hot water heat; gas, steam; 2 minutes from Alexandria. 127 N. BONNIE BRAE. 831240. Main 8477.

TO LET — NO USE HUNTING APARTMENTS; Hollywood's largest; 200 rooms; 2 Los Angeles vacancy; novice free; why waste? Strangers secure accurate, attentive APARTMENT ACCOMMODATION BUREAU. REAL ESTATE EXCHANGE, 6th floor.

TO LET— MANCHESTER APTS., Home 22421. 1515 S. Figueroa st. Key 2440. Strictly modern; elevator; steam heat; private baths; phones; service. 207 up. Office car. UNDER OWNER'S MANAGEMENT.

TO LET—WAVERLY APTS., 1258 BOND, SLEEP-ING porches, private entry, tile bath, 207 car.

TO LET—ATTRACTIVE 3-ROOM FURNISHED apt., southern exposure. 1714 S. VERMONT.

TO LET—2-ROOM AND KITCHENETTE APARTment to refined gentleman or lady. 2 blocks. Next door to theaters. 412 W. 21ST ST.

TO LET—APARTMENTS WITH KITCHENETTE, $8 and $10 per month. 408 SILEX ST.

TO LET—ONE APARTMENT, NICELY FURNISHED 3 rooms and bath. 1757 W. 8TH ST.

TO LET—WANTED—YOUNG GIRL AS ROOMmate. PHONE 41741 evenings.

TO LET—GLADSTONE APTS., 250 E. FIFTH. Shower and tub baths. $6.50-$8.50 week.

TO LET—Apartments Unfurnished.

TO LET—ARNOLD, 1500 W. 9TH. NEW BLDG. The most up-to-date apt. in city. 4 rooms and bath, with all built-in features, steam heat, hot water all the time, electricity, cooking gas, phone, fine yard, janitor service. Rent $40. Key at 1500 W. 9TH ST. Modern, well ventilated; garage, tennis court, billiard room, ballroom. 838543—WILSHIRE 2973.

HOTELS, ROOMING HOUSES—Lodging, Day or Week.

TO LET— ROOMS—ROOMS—ROOMS. STILLWELL, FIREPROOF HOTEL. You can have a room with private bath. 1 person $1 per day or $5 a week. 2 persons $1.50 per day or $9 a week. SPECIAL RATES BY THE WEEK.

Good furniture, best meals. 552 SOUTH HILL STREET.

TO LET—THE NEW ROSECROFT HOTEL, 532 S. FLOWER ST. Unquestionably the nearest, cleanest, most modernly-equipped hotel to the West. 120 rooms; every room with bath; rates $1 per day and upward; Broadway car direct to theaters, clubs, depots. Look into the hotel and you will stay, the many new and exclusive features in every section of the house are pleasing and don't care who knows it.

TO LET— NEW HOTEL IMPERIAL, 124 S. Grand (2 blocks from Broadway). 1 and 2 rooms and apts. with private bath; $1 per day and up. With private bath, $1.50 per day and up. MODERN, FIREPROOF, CENTRALLY-LOCATED HOTEL IN CITY.

TO LET—HOTEL LEE, 1120 S. Hope st. Main 1585. Room with private bath, $1 per day and up. Weekly and monthly rates.

TO LET—HOTEL MERCER, 1347 S. HILL. CUTaway carpets, all rooms with bath, private garage, $1 to $2 week. MAIN 9012. A9678.

TO LET—ROOMS, SINGLE AND DOUBLE. Private baths, sleeping porches. 537 WESTLAKE AVE. 24598.

TO LET—Rooms and Board.

TO LET — THORNTICROFT FARM, GLENDALE. Cafe, Fruits, flowers, fresh milk and eggs. Individual cottages or rooms in main building. Rates reasonable. Take Glendale car to Verdugo Road, get off at Thornton Ave. Los Angeles, dark tuesday night. Phone Home 922, Sunset 702. MRS. H. I. MILLER.

TO LET—HIGH-CLASS ACCOMMODATIONS TO refined gentlemen; private family; home privileges; in choice neighborhood; meals furnished under special arrangements if desired; best of references required and given. 1714 S. VERMONT. Phone 24, TIMES SPRING ST. BRANCH.

TO LET—BEAUTIFULLY LOCATED PLACE, CORner Wilshire blvd. and Cornwall ave., Santa Monica; 2 blocks of cars; excellent table; the attractive home of a private home. 2330 WILSHIRE BLVD. Phone 1-1-1.

TO LET—PICO HEIGHTS HOTEL, Pico and Vermont ave. Most desirable family hotel; newly furnished and decorated; rooms large and airy; excellent table; rates reasonable. PHONE 822151. W. Pico car on line.

TO LET—LOVELY ROOMS; HOMELIKE HOUSE; best of location; good bath accommodations, large sleeping room, or bedroom and table, exercise, $6 week; also single room, $4 week. 1127 S. HOPE.

TO LET—LARGE FRONT ROOM WITH EXCELlent board; in private boarding home. 500 S. ARDMORE PL.

TO LET—NICELY FURNISHED FRONT ROOM, with board; private family; breakfast and dinner if desired. Reasonable. Walking distance. 2106 BRANSCOMB ST.

TO LET—NICE FURNISHED ROOM AND BOARD with distinguished Spanish family; good home; excellent opportunity to learn Spanish without effort. 626 W. 10TH ST.

TO LET—CLOSE TO WESTLAKE PARK, NICE sunny room, good home cooking, moderate price. 726 S. CORONADO. 838894.

TO LET—BOARD, ROOM AND GARAGE IF DESIRED; permanent guests only; in beautiful country home, 20 minutes out. NOTON. 81264.

TO LET—LARGE DOUBLE ROOM IN BEAUTIFUL, modern home; excellent table; reasonable; district. 1911 ORANGE ST. 838084.

TO LET—PLEASANT SUNNY ROOM, GOOD table if desired; in home of refinement. 1067 S. ALVARADO.

TO LET — 420 PARK VIEW, OPPOSITE WESTlake Park; 12 block business people; all car lines. WILSHIRE 7892.

TO LET—SINGLE AND DOUBLE ROOMS WITH board. 1020 WESTLAKE AVE. 32240.

TO LET—LARGE ROOMS, PRIVATE BATH, EXcellent table, handsome home, 1170 S. HOPE.

TO LET—BOARD FOR BUSINESS WOMEN, NEW home, 3 months privileges. $4.50 up. 514 S. GRAND.

TO LET—Rooms and Board for Children.

TO LET — MOTHERLY WOMAN WANTS TO board and assume entire care of baby; refer to present and other children. Phone SOUTH 4509.

TO LET—NURSE WANTS INFANT TO BOARD, some private home; reasonable. 876, bid today.

TO LET—DAY AND HOME SCHOOL, KINDERgarten, grades, high school; music, languages; excellent faculty. WESTLAKE 4008.

TO LET—WANT TWO OR THREE CHILDREN to care for; home on hill of Garvanza. 280441.

TO LET—Unfurnished Houses.

TO LET — UNFURNISHED — — TO LET HOUSES—BUNGALOWS—FLATS ANYWHERE—ANY SIZE—ANY PRICE. ALL PARTS—BEACHES—MOUNTAINS OVER 2000 TO SELECT FROM. CREAM OF RENTAL PROPERTIES. COMPLETE LISTS. EXCLUSIVE AGENTS. FREE CITY MAPS AND GUIDE BOOK. BARKER BROS., CENTRALIZED BUREAU OF REAL ESTATE FREE RENTAL INFORMATION. MEMBERS OF L. A. REALTY BOARD. MAIN FLOOR, 724 S. BROADWAY.

TO LET—NICE SUNNY 9-ROOM RESIDENCE, 1 block from GRAND AVE. CAR; close to CLEMENT GARAGE. NEWLY PAPERED AND PAINTED THROUGHOUT. RENT ONLY $45. HIGH TO BE AS THIS IS CERTAINLY A BARGAIN FOR PROFESSION CHAS. COOPER. ROBERT MARSH & CO., 200 MARSH-STRONG BLDG. Main 5045.

TO LET—N.E. CORNER 23RD AND CONGRESS, eight-room modern house with garage. House newly painted, gas fixtures, Laundry tubs and all conveniences. $37.50 per month. Key adjoining house.

TO LET—620 MYRTLE, 804 LYFORT, HUNTington Park. Modern 6-room bungalow, garage, lawn, fruit trees. 127 Pacific Elec. South entrance. Take Pacific car. Phone 74, TIMES SPRING ST. BRANCH.

TO LET—7 ROOM MODERN BUNGALOW, SHORT distance from car. L. A. High School; garage; nice lawn, flowers, shrubbery, fruit; garden; beautiful home. 1143 DELAWARE PLACE. Phone 72010.

TO LET—215 E. 23RD, JUST WEST OF SAN Pedro; 6-room modern bungalow; garage; fruit trees; $25. Call A5450. HUBBARD & GARDNER, 306 Citizens' Nat. Bank Bldg.

TO LET—1007 W. 16TH ST. 4-ROOM HOUSE, with garage; small cash payment; suitable for married couple, or will repair shop. Rent $20 per month. Call at 1440 VALENCIA ST. Key next door.

TO LET—5-ROOM MODERN BUNGALOW IN Glendale, 3 blocks from the car line; beautiful, large lot; fruit trees; $15 per month. HARRY M. DE VINNEY, 426 Security Bldg.

TO LET—UNFURNISHED 4-ROOM HOUSE, walking distance. Pleasant neighborhood. 817 E. 21ST ST. Phone 23183. $10 per month.

TO LET—5-ROOM, 2-STORY HOUSE, LARGE lot, large trees, chicken yard. Rent, $15. 1736 W. 36TH ST. $25. Key at 1738.

TO LET — 1134 BELLEVUE AVE., 6 ROOMS, modern, large bedrooms. Reasonable rent. PHONE 74971.

TO LET—7-ROOM HOUSE NEAR UNIVERSITY; suitable to divide; $15, water paid. SOUTH 1923.

TO LET—6-ROOM HOUSE AND BATH, CLOSE in, rent $14, water paid. 131 E. 15TH. Key at 724 E. 15th.

TO LET—6-ROOM COTTAGE AT 16TH ST. AND Union. Adults, $20. Inquire 1515 S. UNION.

TO LET—COZY 5 AND 5-ROOM HOUSES, $12 to $15 per month. 1120 CHICAGO ST. 74420.

TO LET—7-ROOM MODERN BUNGALOW; FIREplace, built-ins, $30 PLACE, 1825 Pa. 71181.

TO LET—2-STORY HOME, 10 ROOMS, WEST lake, only $40. McGARRY, Main 2888, 11262.

TO LET— Furnished Houses.

TO LET—

FREE RENTAL INFORMATION.

Save yourselves time, worry and expense. Go to us in the morning and be Settled in your new home by night.

HOUSES BUNGALOWS FLATS APARTMENTS Furnished and Unfurnished In Wilshire, Westlake, Hollywood, Southwest.

HARRY GROSSMAN,

Los Angeles Leading Rental Office, Member of Los Angeles Realty Board, 200 MAAS BLDG., Seventh and Broadway, Phones Home F4374, Main 1263.

TO LET — FURNISHED, IN WILSHIRE DISTRICT, cozy Colonial house, 7 rooms, sunset exposure, sleeping porches, Murphy beds, large lawns and garage, dancing porch and patio, mahogany furniture, electric fixtures, rugs, Victrola and others; adults only, on year lease or longer period. Phone mornings for appointment. 2062½. $100 monthly. No agents.

TO LET—OWNER'S MOST ATTRACTIVE HOME, beautifully furnished, 9 rooms, 4 large sunny bedrooms, with French windows, 6 baths, large porches, grounds beautifully cared for; private two car garage; one block from Beverly Hills Hotel. Phone 550107 or call at 715 CANON DRIVE, Beverly Hills.

TO LET—HOUSES AND BUNGALOWS, FLATS AND APARTMENTS. "Bring Your Troubles To Me." Free information and daily help. MRS. C. M. ASHLEY. 127 S. HILL ST.

A2026. LYON-McINTOSH-SMITH CO. Hdwy. 188. TO LET—MY HOME IN THE WESTLAKE DISTRICT, 7 rooms and bath, with all modern conveniences, 4 bedrooms. Comfortably furnished. Rent is absolutely low. Only to small, reliable family. Prefer children. $50 month, water paid. Call 1017 LAKE ST.

TO LET—5-ROOM 2-STORY HOUSE, COMPLETEly furnished; Victrola, piano, tile bath, 2 toilets, maid's room, gas, furnace, grate, garage; nice neighborhood; good car to Country Club Heights. $95 per month, 4 to 6 months. PHONE 77491.

TO LET — FURNISHED AND UNFURNISHED houses, bath, closets, porches, etc.; rent $12. Call 1786 E. JEFFERSON.

TO LET—6-ROOM BUNGALOW, $15, AND ROOM and board for my father, 100 N. BENTON WAY. Winston 1.

TO LET—NICELY FURNISHED 6-ROOM MODern bungalow with garage, cheap to right party. 1749 W. 20TH ST.

TO LET—BEAUTIFULLY FURNISHED 7-ROOM modern house. 1 W. 25TH ST. Phone location. Phone A9522—Main 462.

TO LET—FURNISHED HOUSE; LARGE SUNNY rooms; adults; no sickness; Ellis avenue cars to place. Good location. 812854.

TO LET—4 ROOMS, $10; WORTH $20. CLEAN, newly papered. McGARRY, 11262. Main 2888.

TO LET — NEW MODERN 4-ROOM BUNGALOW, $25. 1643 ARAPAHOE. 29759. West 1902.

TO LET—7-ROOM BUNGALOW, $6 MONTH. 4500 Long Beach ave.

TO LET—7-ROOM MODERN BUNGALOW WITH garage. 2239 W. 20TH ST.

TO LET—FURNISHED 6-ROOM BUNGALOW, $25. 602 W. 52ND ST.

TO LET—6-ROOM BUNGALOW, FURNISHED, $27.50. 602 W. 52ND ST.

TO LET—1 ROOM, $3 MONTH; CLOSE IN, newly papered. McGARRY, 11262. Main 2888.

TO LET—$16.50; FURNISHED 5-ROOM COTtage; 2 beds; walking distance. 1216 W. 19T.

TO LET OR LEASE—Stores, Offices and Garages.

TO LET—FOR SALE—OR LEASE— (Formerly the plant of Pacific Mineral Products Co., 201 North Avenue 19.) Manufacturing and industrial site covering approximately ONE ACRE—Very convenient for warehouse. It is now covered with frame and sheet iron buildings. On Salt Lake and Santa Fe main tracks with spur. Will give long lease or will sell on easy terms. Address or phone. LOS ANGELES TIMES CREDIT DEPARTMENT.

TO LET—FOR SALE—OR LEASE— (Formerly the plant of Pacific Mineral Products Co., 201 North Avenue 19.) Manufacturing and industrial site covering approximately ONE ACRE—Very convenient for warehouse. It is now covered with frame and sheet iron buildings. On Salt Lake and Santa Fe main tracks with spur. Will give long lease or will sell on easy terms. Address or phone. LOS ANGELES TIMES CREDIT DEPARTMENT.

TO LET—PRIVATE OFFICE, STENOGRAPHIC service, phone. Other conveniences. Reasonable terms. 623 GOODELL BLDG.

TO LET OR PARTITIONED OFF OUTSIDE HALF office, also desk space. GET SECURITY BLDG.

TO LET—DESK ROOM, INCLUDING DESK, BOTH phones. 215 HAAS BLDG. 7th and Hope.

TO LET OR LEASE—Idustrial and Business Sites.

TO LET—FOR SALE—OR LEASE— (Formerly the plant of Pacific Mineral Products Co., 201 North Avenue 19.) Manufacturing and industrial site covering approximately ONE ACRE—Very convenient for warehouse. It is now covered with frame and sheet iron buildings. On Salt Lake and Santa Fe main tracks with spur. Will give long lease or will sell on easy terms. Address or phone. LOS ANGELES TIMES CREDIT DEPARTMENT.

TO LET— Farming Lands.

TO LET—OR TO LEASE, OR ON SHARES, 20 acres, with water, fine for potatoes, corn, cabbage, etc.; northeast corner 11th and Lankershim blvd. Inquire 1210 W. WASHINGTON ST. H. C. BOHRMAN.

TO LET— Poultry Ranches.

TO LET—POULTRY RANCH, IN FOOTHILLS; ideal climate, good equipment. HOLLY 3106 today.

TO LET— Miscellaneous.

TO LET—FOR SALE—OR LEASE— (Formerly the plant of Pacific Mineral Products Co., 201 North Avenue 19.) Manufacturing and industrial site covering approximately ONE ACRE—Very convenient for warehouse. It is now covered with frame and sheet iron buildings. On Salt Lake and Santa Fe main tracks with spur. Will give long lease or will sell on easy terms. Address or phone. LOS ANGELES TIMES CREDIT DEPARTMENT.

TRANSFER AND EXPRESS—Deliveries.

MOVING, $1 ROOM AND UP; STORAGE, 50c room. SECURITY TRANSFER CO., (Inc.,) 1153 Temple. 62766; Broadway 1477.

WAREHOUSES—FIREPROOF—

PRIVATE LOCKED ROOMS. NATIONAL TRANSFER AND STORAGE CO., MAIN 5151. 925 S. HILL ST. A4050.

FOR SALE— Houses.

FOR SALE— A COSY LITTLE HOME.

This house has been occupied by home-loving people and is exemplified by the splendid condition of its grounds, flowers, trees, vines, beautiful lawns, in fact, it's an ideal little home of 5 rooms, bath, screens, cellar, gas and electric lights and air; big cement porch across front of house; it is situated in the southwest, just off of W. 48th st., and reached by the Grand Ave. car service; the best in Los Angeles. Only $3200, small cash payment and $27.50 for the balance will include interest, taxes and insurance.

LOS ANGELES INVESTMENT CO., 206 Investment Bldg. Broadway at eighth. Main 5647.

FOR SALE— ONLY $50 CASH. A RENT SAVER. Can you beat this? Well built house, six rooms, bath, toilet, gas and electricity. Large lot, high and sightly, chicken corrals, fruit, grapes, full lists of flowers; only one and one-half blocks from best 5-cent car line in the city; just the home for a man with a large family and small salary. Price only $1500. Your rent money pays for this.

P. WESTERGARD, 3720 Stephenson avenue. Phone Home 41762. Boyle 2192.

FOR SALE—$1500. $100 CASH. $15 PER MONTH. New and modern 5-room bungalow, nice location, between two paved boulevards; Main and Moneta ave. Two large bedrooms and bath, finished in white enamel; bowlet, fireplace with brick mantel; oak floors, screen porch, large lot, 40x125. For quick sale price cut from $1800 to $1500. Permanent resident owner. Call W. F. DIMMICK, 1015 Marsh-Strong Bldg. Phones 60195; Main 1278. Evenings, 26387; South 2044-J.

FOR SALE—HALF-ACRE HOME— $375—$375. Two blocks to trolley car, high, dry, level, loam soil; gas, electricity, plenty cheap water; good restricted location; close to grammar and high schools; new cottage, just completed, 2 large rooms and screen porches, $450, cash, balance $10 per month. MR. GALE, 402 Central Bldg.

FOR SALE— Houses.

FOR SALE—SEVEN-ROOM HOUSE, SCREEN porch and bathroom; garage; summer house; fruit and shade trees; close in, on Valencia st., between 20th and 36th. If you want a home and a-1 investment; see this property. Will sell for the value of the lot. No trades or commission paid. See Owner, J. E. BARTLETT, 845 South Los Angeles st.

FOR SALE—NAY YOUR THANKSGIVING DINNER in Your HOLLYWOOD Home. All style, size, prices and terms. F. G. CRESSEY, 6717 Hollywood blvd. Phone 579285; Hollywood 3096. Better hurry.

FOR SALE—CLOSE-IN WILSHIRE BARGAIN. Near Wilshire blvd., just beyond Westlake Park; fine home, very valuable lot, big sacrifice for quick action. FARNSWORTH BROS., 1027 Van Nuys Bldg. F1260; Main 516.

FOR SALE—$100 FOR YOUR CASH. ELEGANT corner 52m and Prairie, Dalgeville, West Alhambra, 4-room modern bungalow, garage, HERMANN SCHRADER, 1000 Story Bldg. 60426—Main 7708.

FOR SALE—OR EXCHANGE—8-ROOM HOUSE, modern, for small house and lot or vacant lot, north of Mission ave. and west of Central. Call 802 E. MAIN.

FOR SALE—5-ROOM MODERN BUNGALOW NEAR Los Angeles High and grammar schools; furnished or unfurnished; reasonable. F6368. 220 SECURITY BLDG.

FOR SALE OR EXCHANGE—$2000 EQUITY IN 6-room furnished bungalow, in Glendale, close to car line. What have you? Phone Main 8782; HOME A4207.

FOR SALE—SACRIFICE. LARGE 10-ROOM house, sleeping porch, large garage, fruit trees, bay shut from front. 1715 1-2 Elm. Owner at 2nd E. MARIPOSA. Call 3 to 5.

FOR SALE—SMALL NEW BUNGALOWS JUST being finished. Most street between 6th and Sunset—Gaffey car. Inquire at 1 E. CARTER COMPANY, 621 Union Oil Bldg. 60409.

FOR SALE—MUST SELL AT ONCE. GOING East, new bungalow. 4620 CIMARRON ST. Sunset. Vermont 1978.

FOR SALE—NINE-ROOM HOUSE, 214 NORTH Rampart blvd., beautiful location, paved street. Price $6000.

FOR SALE — FOR $150 BARGAIN IN 6-ROOM bungalow, see 239 MOREL ST. Moneta ave. car to Manchester ave.

FOR SALE—$5000, $1000 CASH, $30 A MONTH; 6-room bungalow; 1240 W. 37TH DRIVE. Owner living in house.

FOR SALE—100x150 LOT AND NEW 5-ROOM bungalow; Huntington Park. SCHLOSSER. 87007.

FOR SALE—BEST BARGAIN ON EARTH, $2500; cost $6000. McGARRY, owner, 11262; Main 2888.

FOR SALE—CHEAP, 7-ROOM MODERN UP-TOdate house; must sell. 413 W. 57TH ST.

HOLLYWOOD—

FOR SALE—8-ROOM NEW HOUSE, NORTH OF boulevard, living and dining-room finished in mahogany, 4 bedrooms, garage, cement drive, fruit trees, 50x150 with variety of fruit. Price for quick sale $5000.

SALES & DAVIS, 5532 Hollywood blvd. 597432.

FOR SALE—MODERN 2-STORY HOUSE, HALF block north Hollywood blvd., 8 rooms, all hardwood floors, fireplace, built-in buffet, other features; perfect condition; garage; $5500; cash or terms. WORTHINGTON, 5401 Hollywood blvd. Phone 584-J. Evenings, 1-J.

TO LET—UNFURNISHED MODERN 4-ROOM bungalow; sleeping tub, built-in effects, water paid, close to cars; 1st and 2nd rent. 1st Rent. $18. Address 2525 N. SERRANO.

CONTRACTORS—Old Builders.

TAYLOR BROTHERS OF LOS ANGELES Stores, Apartments, Flats and Bungalows. City or country, contract or percentage basis; specialty, concrete construction given; prompt, efficient service; satisfaction guaranteed. 504 BLACK BLDG. Bdwy. 58, A5516.

FOR SALE— City Lots and Lands.

FOR SALE—EQUITY. LARGE LOT IN S.W. high ground, permanent view. Wonderful value at reasonable price. Address owner, L. TIMES SPRING ST. BRANCH.

FOR SALE—LOT 8, BLOCK 5, JEFFERSON and Fourth ave. tract, $500 cash. J. C. MARTIN, 1116 24th ave., 6000 ave.

FOR SALE—CHURCH HOLLYWOOD MANSION site, specially magnificent location. Corner FRANKLIN and ARGYLE. 57091.

INCOME PROPERTY— For Sale, Exchange, Wanted.

FOR SALE—OR LEASE— (Formerly the plant of Pacific Mineral Products Co., 201 North Avenue 19.) Manufacturing and industrial site covering approximately ONE ACRE—Very convenient for warehouse. It is now covered with frame and sheet iron buildings. On Salt Lake and Santa Fe main tracks with spur. Will give long lease or will sell on easy terms. Address or phone. LOS ANGELES TIMES CREDIT DEPARTMENT.

FOR SALE—$20 REFRIGERATOR; 100 EGG incubator; 2 sewing machines; $10 each; 2 gas stoves, $5 each; 1 coal stove, $10; 1 gas heater, $5; 1 oil heater, $5; 1 kitchen cabinet, $10; 1 dining-room table, $5; 1 kitchen table, $2; 1 bed, $5; 1 dresser, $5; 1 rocker, $5; 1 chair

Classified Liners.

THINGS ON WHEELS—
All Sorts.

Automobiles Wanted.

WANTED—AUTOMOBILE EXCHANGE FOR $900 equity 6-room house, solar heater, corner lot, 2146; mortgage $2700. Phone 72439, SOUTH 5747.

WANTED—TO BUY A LATE MODEL 7-PASsenger, 6-cylinder car. Must be a bargain for cash. Address X, box 202, TIMES OFFICE.

WANTED—TO BUY OLD AUTOMOBILES, UNDER any condition, paying best prices. BOYLE 4041.

WANTED—CARS, SPOT CASH OR ON CONSIGNment. Bdwy. 740. MYERS, 1124 S. Figueroa.

WANTED—AUTOS FOR CASH. GET OUR OFFER. AUTO WRECKERS, 1456 Central ave. & Gaviw.

WANTED—NEW FORD ROADSTER FOR CASH. Address A box 67, TIMES OFFICE.

WANTED — FORD IN EXCHANGE FOR DIAmonds. Call A3046.

For Hire—Automobiles.

WE HAVE ON HAND TO RENT TO RESPONSIble parties by day, week or month, Dodge, Ford, Maxwell, Overland, Hudson, Essex, Wisconsin, Hudsaker Six. If you are responsible and want a car to use, see STILLWELL CAR & SUPply CO., Stillwell Hotel. 90287. Bdwy. 7.

NEW 6-CYLINDER STUDEBAKERS, 7-PASSENger, $1.25; 7-passenger, $1.50 hour. Rates by day or trips; driver familiar with city and country. KENNY'S AUTO SERVICE, West 39854; 74342.

CHEAPEST AND MOST SATISFACTORY WAY TO hire, buy a FORD, too, then sell for about what it cost. Get our proposition. W. D. DUNHAM'S FORD AGENCY, 7th nr. Union. WI. 627; 32308.

NEW 7-PASSENGER DODGE, CAREFUL, COMpetent drivers; touring, pleasure, country trips, day or night service, rates reasonable. MILLER, South 4528.

FOR HIRE—BY THE DAY OR TRIP, OAKLAND six, driven by owner; only $3 per hr. Open for date. Phone 2-day res. 61B for day. Open for date. 72372—BROADWAY 5382.

$1.00, $1.25, $1.50 HOUR, NEW AND ATTRACtive 5 and 7-passenger cars; HARRISON CITY AUTO SERVICE, 28520; West 9020, or 61892; Bdwy. 2038.

CLASSY COMFORTABLE 5-PASS. CAR, $1.25 PER hr.; carefully driven. Call JOHNSON, 59320 Wilshire 2108.

1918 STUDEBAKER AUTOS, 5, 7-PASS., $1.25 UP. Prompt service, careful driver, familiar country, city. POLLARD'S AUTO SERV., WI. 5878; 59660.

CLASSY NEW CARS WITH COMPETENT DRIVers, $1.25 per hour. MAC'S AUTO SERVICE, 72178, W. Pico. Phone 74178; West 4054.

SPECIAL ROUND TRIP RATE AUTOMOBILE to Camp Kearny, 20-day ticket, $4.75. Hamilton. Phone WILSHIRE 5819.

$1.50 HOUR, NEW 5-PASSENGER BUICK SIX, careful, competent driver. Phone LARGENT, 2809326.

1915 FORDS, HOUR, DAY, WEEK, REASONable, drive yourself. 24151; Main 3491.

NEW 1918 BUICK 6, OWNER DRIVING, $1.25 per hour. Phone 72801; WILSHIRE 2809.

FORDS—1917 ROADSTERS AND TOUR. WITH out driver, Wilshire, Main 1412; 825 S. Spring.

7-PASSENGER CARS, $1 COUNTRY TRIPS, 5-PASS. cars, $1 hour. Call MILLER, Bdwy. 6041.

FOR HIRE—BRISCOE, $1.00 PER HOUR, 10417; 7-passenger car. Must be a bargain for cash. Address X, box 202, TIMES OFFICE.

WANTED—TO BUY OLD AUTOMOBILES, UNDER any condition, paying best prices. BOYLE 4041.

WANTED—CARS, SPOT CASH OR ON CONSIGNment. Bdwy. 740. MYERS, 1124 S. Figueroa.

WANTED—AUTOS FOR CASH. GET OUR OFFER. AUTO WRECKERS, 1456 Central ave. & Gaviw.

WANTED—NEW FORD ROADSTER FOR CASH. Address A box 67, TIMES OFFICE.

WANTED — FORD IN EXCHANGE FOR DIAmonds. Call A3046.

For Hire—Automobiles.

WE HAVE ON HAND TO RENT TO RESPONSIble parties by day, week or month, Dodge, Ford, Maxwell, Overland, Hudson, Essex, Wisconsin, Hudsaker Six. If you are responsible and want a car to use, see STILLWELL CAR & SUPply CO., Stillwell Hotel. 90287. Bdwy. 7.

NEW 6-CYLINDER STUDEBAKERS, 7-PASSENger, $1.25; 7-passenger, $1.50 hour. Rates by day or trips; driver familiar with city and country. KENNY'S AUTO SERVICE, West 39854; 74342.

CHEAPEST AND MOST SATISFACTORY WAY TO hire, buy a FORD, too, then sell for about what it cost. Get our proposition. W. D. DUNHAM'S FORD AGENCY, 7th nr. Union. WI. 627; 32308.

NEW 7-PASSENGER DODGE, CAREFUL, COMpetent drivers; touring, pleasure, country trips, day or night service, rates reasonable. MILLER, South 4528.

FOR HIRE—BY THE DAY OR TRIP, OAKLAND six, driven by owner; only $3 per hr. Open for date. Phone 2-day res. 61B for day. Open for date. 72372—BROADWAY 5382.

$1.00, $1.25, $1.50 HOUR, NEW AND ATTRACtive 5 and 7-passenger cars; HARRISON CITY AUTO SERVICE, 28520; West 9020, or 61892; Bdwy. 2038.

CLASSY COMFORTABLE 5-PASS. CAR, $1.25 PER hr.; carefully driven. Call JOHNSON, 59320 Wilshire 2108.

1918 STUDEBAKER AUTOS, 5, 7-PASS., $1.25 UP. Prompt service, careful driver, familiar country, city. POLLARD'S AUTO SERV., WI. 5878; 59660.

CLASSY NEW CARS WITH COMPETENT DRIVers, $1.25 per hour. MAC'S AUTO SERVICE, 72178, W. Pico. Phone 74178; West 4054.

SPECIAL ROUND TRIP RATE AUTOMOBILE to Camp Kearny, 20-day ticket, $4.75. Hamilton. Phone WILSHIRE 5819.

$1.50 HOUR, NEW 5-PASSENGER BUICK SIX, careful, competent driver. Phone LARGENT, 2809326.

1915 FORDS, HOUR, DAY, WEEK, REASONable, drive yourself. 24151; Main 3491.

NEW 1918 BUICK 6, OWNER DRIVING, $1.25 per hour. Phone 72801; WILSHIRE 2809.

FORDS—1917 ROADSTERS AND TOUR. WITHout

THE CITY
AND ENVIRONS.

At Lincoln Park.

With Joseph Curtis, baritone; Joseph Ferri, clarinet soloist, and V. Gregory, solo trombonist, as special features, Gregory's Band will give a concert tomorrow afternoon at Lincoln Park.

Persian Poetry.

Dr. Aneen Farsed will discuss Persian poetry before the members of the Scribblers' League in the Normal Hill Center annex this evening at 7:30 o'clock.

"Not Feasible."

Some days ago R. D. McCook of San Bernardino asked the Public Service Commission, on behalf of San Bernardino citizens, whether that city could purchase electric current from Los Angeles and have it delivered from the main transmission line, at the county border. Yesterday the commission instructed President Del Valle to reply that "this appears to be the proper thing to do, but it is not feasible under present conditions."

Patriotic Pageant.

Much interest has been aroused in the patriotic pageant, "Columbia Calls," to be given for the benefit of the Belgian children, on the estate of Mrs. A. C. Billicke, No. 699 Monrove Road. One of the most appealing and impressive groups is that representing the "Red Cross Nurse" and her service in this world conflict. This group is composed of girls from the dramatic class of the Y.W.C.A. and led by Miss Florence V. Brown. Miss Miriam Meredith, the author and director, has received requests from New York, San Francisco, Seattle and Tacoma for the use of this pageant for patriotic programmes.

Gathers 'Em In.

The Public Service Commission yesterday continued a policy that has been in vogue for the past two or three years, of gradually absorbing private water systems. It voted to take over the water system on the Pico-boulevard tract from the Title Trust and Insurance Company, the consideration being $1. It also voted to authorize the purchase of the water system of Van Nuys, Marian and Owensmouth, the total price for these being $20,666.50. The sum of $666.50 is to be paid in cash, and the balance is to be scattered through two years of payments.

Optimistic.

PESSIMISTS SCORED BY NEW PREACHER.

CONGREGATIONAL PASTOR IS GUEST AT DINNER.

Brotherhood of Church Gives Big Affair for Minister Who Took the Place of Dr. William Horace Day — Congratulatory Message is Received from Former Leader.

Asserting that a "man cannot hit the bullseye when the target is all black," Dr. Carl S. Patton last night severely scored pastors and others who take a pessimistic view of life in his talk, "The Howl," at a dinner given in his honor by the Brotherhood of the First Congregational Church at the parish-house, on Hope street near Ninth street. Mrs. Patton shared the honors of the evening with the minister, who has just recently taken the pulpit of the Congregational edifice, vacated by Dr. William Horace Day, who has been made moderator of the Congregational National Council.

More than 400 members of the brotherhood attended the dinner, one of those old-fashioned chicken-pie varieties, which emanate good fellowship at every turn.

A. P. Watts presided as toastmaster and introduced the speaker of the evening, and generally acted as master of ceremonies. Miss Grace James, a soprano vocalist, presented several musical selections, among them being "When the Boys Come Home."

Following the dinner, a congratulatory message was read to the assemblage from Dr. Day, and a reply was sent by the brotherhood. Mrs. Patton was presented with a large basket of flowers and patriotic songs were sung.

In his protest against pessimism Dr. Patton quoted several editorials from religious publications in confirmation of his charge that professional men of today were taking a too-gloomy view of conditions, and urged that a spirit of optimism must prevail if any real good is to be accomplished in the world.

With his witty remarks and humorous anecdotes, Dr. Patton qualified as a clever after-dinner speaker.

BIG DONATIONS TO Y.M.C.A. WAR FUND.

[BY A. P. NIGHT WIRE.]

SAN FRANCISCO, Nov. 9.—Three separate subscriptions aggregating $40,000 were announced tonight at a meeting of workers for the Young Men's Christian Association's war fund campaign, although the local drive for $250,000, to provide comforts for America's fighting men does not begin until next Monday. Capt. Robert Dollar, head of the local campaign committee, gave $25,000, and Mrs. Phoebe A. Hearst gave $5000, while the donor of the remaining $10,000 preferred to be named simply as "A Friend."

Rev. Dr. James A. Francis of Los Angeles was the principal speaker tonight.

Old Story.

SPOUSE'S LOVE LOST, SHE SUES.

Ocean Park Woman Seeks Alienation Damages.

Too Much Mother-in-law at Home, She Says.

Dentist Declared to Have Ignored His Wife.

Unprobitious from the start appear to have been the fortunes of Mrs. Mary Mitchell, who yesterday told the story of her marriage to Dr. Fred Mitchell, an Ocean Park dentist, and her experiences with her mother-in-law, Mrs. Margaret Mitchell, who is wealthy. The recital took place in Judge Myers's court during the trial of the daughter-in-law's $150,000 suit for alienation of affections against her elderly mother-in-law.

Dr. Mitchell proposed one night, the young wife testified, and the following morning they were married at Whittier. They started by automobile for San Diego, but the sky was overcast and it began to rain. The machine got stuck in the mud and a cold and lonesome wedding night was passed in the darkness.

The homecoming was not pleasant. Dr. Mitchell took his bride to his mother's house, and the mother-in-law is alleged to have declared that she disgraced the good name of the Mitchell family. Mrs. Mitchell said she loved her husband and because of this she put up with many things. While mother and son traveled about, she said she had to stay in the house alone. If she wanted to take a bath mother-in-law told her to go to her own mother's house, because gas was costly.

They had a quarrel over the gas expense. The mother-in-law said the young wife was an extra cost. Then there was the story of Dr. Mitchell going to Santa Barbara without saying anything about it to his wife. When the latter remonstrated the mother-in-law is alleged to have said:

"Why should he? I am his mother."

The wife retorted:

"Why shouldn't he? I am his wife."

Once after a quarrel young Mrs. Mitchell went to her room to pack up, but thought better of it and called up her husband at his office. She asked him to provide a home of their own for her. She said he told her to "Go to —."

"Let me be your office girl," she pleaded, but he repulsed her.

The case will be resumed Monday morning.

LA FOLLETTE SUES PAPER FOR DAMAGES.

[BY A. P. NIGHT WIRE.]

MADISON (Wis.) Nov. 9.—Suit for $100,000 damages was filed today on behalf of Senator La Follette against the Democrat Publishing Company and O. D. Brandenburg, president and editor. The action is based on alleged libels contained in editorial utterances, news dispatches, quotations from other newspapers and magazines, and condemnatory resolutions published in the Democrat and intended to show that the Senator was giving aid and comfort to the enemy.

Saving Drink Crazed Husbands

Every day drinking men are committing terrible crimes and are being adjudged insane and sent to asylums and penitentiaries who could have been saved by proper medical treatment. The purely vegetable, safe, sure, Neal Drink Habit Treatment will save your drink-crazed husbands and sons. No hypodermic injections. Call at the Los Angeles Neal Institute, 645 South Olive street, and investigate before something terrible happens, or write or phone for full particulars. Phone Broadway 4602.

BUSINESS BREVITIES.
(Advertising.)

Mothers who take pride in seeing their little boys dressed in becoming styles are daily paying us compliments in reference to our juvenile attire. Junior Norfolks, also military and navy styles in a wide array of fabrics and models. And what is more, our juvenile hat and cap department on our second floor is showing the very latest ideas in cloth and plush materials—many exclusive and not to be found elsewhere. For novelty headgear we certainly have the best values and largest variety. Harris & Frank, Spring street 437 to 443.

For quick action drop answers to Times "liners" in Times liner boxes in downtown office buildings. The locations of the boxes are printed in the first column of The Times "liner" section.

The Times Branch Office, No. 619 South Spring street. Advertisements and subscriptions taken. Telephones Main 8200, 10391.

Best in photography, Steckel studio.

"The Exclusive Specialty House for Feminine Apparel"
Garments of Style, Quality, Popular Prices.

Myer Siegel & Co.

443-445-447 South Broadway

Kerami Scarfs

Special showing of these handsome neckpieces, quite rivaling the real furs. Shown are in Mole and Persian Lamb effects, in black and in combination with white, also in mole with white satin lining. Priced $11.50 to $26.50.

Marabou Capes and Throws, in large variety, priced $7.50 to $17.50.

Silk Hose at $1.50

Extra fine quality all silk stocking, in all the new wanted shades; white with black clox, blue, pink, brown, green, canary, taupe, black, etc.

Garments of Style, Quality, Popular Prices.
"The Exclusive Specialty House for Feminine Apparel"

Sale of New Blouses

The most important Blouse offering The Unique has made this season brings to you new Blouses in voiles, crepe de chines, and Georgettes, in white and in suit shades — all underpriced.

$3.95, $4.95, $5.95 to $7.95 and higher

New wool Slip-on Sweaters in all colorings, with both white and gray trimmings, a Unique Leader —$5.95.

The Unique
"The House of Authentic Styles"
725 Broadway

NEW YORK LOS ANGELES PARIS

AUCTION
J. J. SUGARMAN AUCTION AND COMMISSION HOUSE
J. J. Sugarman, General Auctioneer
We buy and sell furniture and stocks of merchandise, also fixtures, office furniture. Money advanced.
142-148 No. Spring St.—112-114 Court St.
Main 3114—F4810

Rhoades & Rhoades
Expert Live Stock Auctioneers
Ben A. Rhoades and Harold B. Rhoades. Sales conducted in all parts of California and adjoining States.
Office 1201-3-5 So. Main St., Los Angeles
Phones Main 1203—52679

REED & HAMMOND
General Auctioneers, 1023-33 So. Main St., near 11th. Oldest and largest auction house in the Southwest. Experts in every branch of auction work. Watch our ads, and attend the big sales. Cash advanced on consignments. For all information call up F1543; Broadway 3280.

THOS. B. CLARK
General Auctioneer and Importer of Antique Furniture
840 SOUTH HILL STREET
F1907, Broadway 1921

AUCTION
Beautiful 6-room 2-story House, lot 50x130. Everything modern at auction.
Wednesday, Nov. 14, 2 p.m.
180 W. 48TH ST.
House open for inspection daily, 10-12; that will tell the story better than a whole column of advertising.
STROUSE & HULL, Aucrs. M. 3274; 01705.

THEIR FULL VALUE PAID IN CASH
References—Leading Banks and Jewelers.
J. C. FERGUSSON F3516.
306-7 Haas Bldg. Our New Location.

CHICAGO AND EAST
EVERY DAY
Through Salt Lake City
LOS ANGELES LIMITED . . 1:25 P.M.
PACIFIC LIMITED . . . 9:00 A.M.
OVERLAND EXPRESS . . . 8:00 P.M.
OBSERVATION, SLEEPING AND DINING CARS
TICKETS AT 501 SOUTH SPRING STREET

Live fellows are awake to the fact that a Brauer suit gives the utmost of stylish wearing worth at the minimum cost.

See the New Models In Brauer's Windows $25 and Up

Brauer Custom-Tailoring has stood 20 years' test in Los Angeles. Our designers give you the suit you want.

At Brauer & Co.
—Tailors to Men Who Know—
TWO SPRING ST. STORES
345-347 and 529-527½

Oxford Eye Glasses
In Gold, Silver & Shell
A stylish, exclusive and satisfactory type of glasses for both men and women. Fitted with lenses to fit your eyes. This style of frame will soon be your favorite.
Harms & Brown
Quality Opticians
329 West Seventh St
(162)

Horlick's
The ORIGINAL Malted Milk
Safe Milk For Infants & Invalids
Substitutes Cost YOU Same Price

A Nutritious Diet for All Ages.
Keep Horlick's Always on Hand
Quick Lunch; Home or Office

Mother's Friend
FOR
Expectant Mothers
RELIEVES STRAIN

WALL BOARD
We handle Schumacher WALL BOARD
Low Prices.
Woodhead Lumber Co.
No. 50. Slauson & Main. 23622.

Automobile News

in The Times is gathered and compiled by a corps of expert writers, and it is always comprehensive and reliable.

The Pink Section of the Sunday Times, comprising from 12 to 16 pages of authentic, dependable text and business announcements relative to motoring, roads, machines, accessories, and athletic and sporting events, is of wide interest to dealers and readers. Its advertising columns are regularly used by every reputable automobile and accessory dealer in Los Angeles.

—TEETH $5.00—
Best Set (none better, no matter how much you pay), guaranteed 10 years $5.00
Bridge Work $4.00
Gold Crowns $4.00
Porcelain Crowns $4.00
Gold Fillings ..... $1.00 up
Gold Inlays ..... $5.00 up
Synthetic Porcelain Fillings ..... $1.00 up
Cement Fillings ..... 50c up
Silver Fillings ..... 50c up
Teeth Treated 50c
Nerve Removed (Painless) $1.00
Teeth Extracted (Painless) 50c
No charge for painless extracting when plate or bridge work is ordered.
ONE PRICE ONLY
The Only Private Dentist in the City Doing Work at Such
REMARKABLY LOW PRICES.
NOT A DENTAL PARLOR. A private, high-class, up-to-date SANITARY dental office, with sterilized instruments and gentlemanly operators whom you will not be ashamed to recommend to your friends.
EXAMINATION FREE.
Hours 8:30 to 6:00.
DR. FAIRFIELD
301-304 Pantages Theater Bldg.
536 South Broadway. Both Phones.

Drs. Shores & Shores
STRICTLY RELIABLE SPECIALISTS
We Cure Catarrh, Chronic and Nervous Diseases of MEN AND WOMEN
Modern Methods. 24 years' experience as Specialists. Consultation and Advice Free & Confidential. GET BUSY AND GET WELL.
Rooms 505-6-7 Lissner Bldg., 534 S. Spring St., Los Angeles. Office Hours, 9 to 5; Evenings, 7 to 8; Sundays, 10 to 12.

Why Bald So Young
Dandruff and Itching are the Cause in Most Cases, and the Remedy Cuticura
Soap 25c. Ointment 25 and 50c.

By the Author of The "Tarzan" Books

A Princess of Mars
Edgar Rice Burroughs

DID you ever see a human being with six limbs? A watch dog resembling a frog and having ten legs? A human being hatched from an egg? Milk gathered from a plant? Air manufactured by huge machinery?

Then let A PRINCESS OF MARS lead you 43,000,000 miles from Earth and show you new, strange things, amazing adventures and the old, old emotion—love! *Only the man who created "TARZAN" could write so bold a story.*

All Booksellers

A. C. McClurg & Co., Publishers, Chicago

PERFECT FUNERALS ½ TRUST PRICES

Funeral Perfection
Is the unfailing aim of the Godeau-Martinoni Funeral Service. We give that perfection at half of Trust prices because we are independent of the Trust.

TELEPHONE
Bdy. 2731; Home 53427
Godeau-Martinoni
827 South Figueroa Street
Shipments to All Parts of the World.
No Extra charge for funerals in any part of Los Angeles county.
CALIFORNIA BRANCHES IN San Francisco, Oakland, Stockton.

$5 FULL SET OF TEETH $5
Best Set (none better) $5.00
Gold Crowns, 22k. (Best) $4.00
Bridge Work (Best) $4.00
Gold Fillings and Inlay (Best) $1.00
Silver Fillings (Best) 50c
Extraction (Painless) 50c
All Work Guaranteed for 15 Years.
ONE PRICE FOR ALL.
The only private dentist in Los Angeles doing such high-class dentistry at such wonderfully reduced prices.
Not a new concern. A private, modern office, with experienced operators that have been in this office for the past 10 years. Every modern instrument and equipment to insure first-class work to be the best.
Reference — Citizens' Nat. Bank, Farmers-Dohrmann Co., and thousands of patients in Southern Cal.
Free Examination.
IMPORTANT
My years of success in my present location have caused many advertising dental offices to imitate my advertisement.
Don't Be Deceived.
Be sure you are in the right office
DR. J. ARTHUR FOSTER
Formerly Yale Dentists,
Phone F3544, 444 So. Broadway

INDESTRUCTO TRUNKS
Are Guaranteed for Five Years Against Damage, Loss or Fire.
INDESTRUCTO LUGGAGE SHOP
224 West Fifth

Scientific Management.

As Mr. Holter was walking through the park one afternoon he noticed a very tired-looking little boy seated on one of the benches with his chin resting in his hands.

"What is the trouble, my boy?" queried the kind old gentleman.

"I wish I was rich," was the answer.

"What would you do with your money if you were rich?" asked Holter.

"I'd buy a great big motor car, sir," answered the little chap, "so I could fly my kite out of the back of it without running my legs off."—(Harper's Magazine.

THE WEATHER.
[Official Report.]

LOCAL OFFICE, U. S. WEATHER BUREAU, Los Angeles, Nov. 9.—(Reported by Ford A. Carpenter, Meteorologist.) At 5 o'clock a.m. the barometer registered 30.12; at 5 p.m., 30.12. Thermometer for the corresponding hours showed 53 deg. and 62 deg. Relative humidity, 5 a.m., 70 per cent.; 5 p.m., 68 per cent. Wind, 5 a.m., northeast, velocity 6 miles; 5 p.m., southwest, velocity 6 miles. Highest temperature, 72 deg.; lowest, 51 deg. Rainfall for season, .26 of an inch; last season, 2.45 inches. Barometer reduced to sea level.

WEATHER CONDITIONS.—The barometer continues high over the greater part of the country, and the pressure in the West increased during the last twenty-four hours. It is noticeably warmer in Montana, Wyoming, South Dakota and Oklahoma. The country is free from precipitation and the temperatures are moderate everywhere. Aside from intervals of clouds, the weather in Southern California remains clear. The forecast is for partly cloudy in Los Angeles and vicinity Saturday.

ORCHARD REPORTS.—Minimum and maximum temperatures from orchards reported to the Los Angeles office of the U. S. Weather Bureau yesterday are as follows:

Station	Max.	Min.
Rosalia	69	41
Corona	71	42
Riverside	69	39
Mt. Wilson	54	43
Pasadena	70	41
Glendale	70	41
Redlands	69	43
Riverside	73	37
Santa Barbara	72	49
San Bernardino	72	39
San Fernando	69	39
Tustin	70	39

LOCAL FORECAST.

For Los Angeles and vicinity: Partly cloudy Saturday; moderate westerly winds.

STATE FORECAST.

SAN FRANCISCO, Nov. 9.—Weather forecast: San Francisco, Oakland and vicinity: Saturday cloudy and occasionally threatening; moderate southerly winds.

Southern California: Saturday increasing cloudiness, probably followed by light rain; moderate southerly winds.

Santa Clara Valley: Saturday unsettled and occasionally threatening; gentle winds, mostly southerly.

Sacramento Valley: Saturday increasing cloudiness, probably followed by light rain; moderate southerly winds.

San Joaquin Valley: Saturday probably fair; gentle, variable winds.

ARIZONA FORECAST.

WASHINGTON, Nov. 9.—Forecast for Arizona: Fair Saturday and Sunday; not much change in temperature.

COLORADO RIVER.

YUMA (Ariz.) Nov. 9.—(Inclusive Dispatch from the U. S. Reclamation Service.) Gauge height Colorado River, 14 feet; discharge, 7000 second-feet; yesterday, 6700 second-feet.

VITAL RECORD.

MARRIAGE LICENSES.

The following marriage licenses were issued yesterday. Name and age given.

BANDT — BLETSANDTE, Scott Bandy, 25; Lola Wadsworth, 24.

CURTIS — WESTFALL, Rolland G. Curtis, 24; Lelia Westfall, 24.

DORADO — GARCIA, Juan Dorado, 30; Dominila Garcia, 19.

HAWORTH — MEADOR, Walter L. Haworth, 25; Stella B. Meador, 23.

HUNT — WILDER, John R. Hunt, 40; Caroline M. Wilder, 39.

KNEY — KINGHAM, James C. Kneyy, 55; Catherine Kingham, 51.

LEGARDE — MOORE, Lewis A. Lelaurin, Jr., 20; Nellie V. Moore, 19.

MORENO — BURTON, Charles A. Moreno, 23; Ruth M. Burton, 22.

POLLARD — CLARK, Melville B. Pollard, 21; Marie Clark, 20.

RICE — BUCHHOLZ, Forrest A. Rice, 25; Bertha J. Buchholz, 28.

SOADY — VERES, William J. Soady, 24; Clara L. Veres, 19.

STOWELL — BROWN, Albert L. Stowell, 19; Nina L. Brown, 17.

SYMMES — KELL, Bronce C. Symmes, 23; Kamera A. Kell, 22.

TEDLOCK — GILHAM, Cutley C. Tedlock, 25; Julia F. Gilham, 21.

VANDENBURGH — MOSES, John J. Vandenburgh, 24; Donna Moses, 22.

BIRTHS.

Names, sex, place and date of birth.

BAGDANOVICH, Mr. and Mrs. Martin, Daughter, 222 Fifteenth street, San Pedro, November 4.

BISHOP, Mr. and Mrs. Guy, Boy, 2210 Tenth street, November 1.

BUTTS, Mr. and Mrs. William P., Boy, California Hospital, November 4.

CONRAD, Mr. and Mrs. Joseph H., Boy, Methodist Hospital, November 4.

DEMPSEY, Mr. and Mrs. Hall, Boy, 1907 East Fifty-third street, October 29.

ECHIGAUT, Mr. and Mrs. F. R., Daughter, 930 Bonsall avenue, October 31.

JONES, Mr. and Mrs. Emmett L., Daughter, 1622½ West Thirty-sixth street, November 5.

LEVY, Mr. and Mrs. Natalie, Daughter, 1037 Wall street, November 6.

LUFKIN, Mr. and Mrs. Arthur W., Boy, California Hospital, November 5.

RHODES, Mr. and Mrs. Marvin P., Boy, 829 North Kingsley drive, November 7.

SEVERT, Mr. and Mrs. Lloyd L., Daughter, 3455 Thirty-first street, November 1.

VERWOORN, Mr. and Mrs. Harry, Boy, 7212 South Main street, November 5.

VREELAND, Mr. and Mrs. A. E., Daughter, 5329 Fred avenue, November 7.

DIVORCE SUITS FILED.

GRAHAM, Ruth G. against Reuben.

HEMPHILL, Rose L. against Lolen H.

McCONNELL, Sarah R. against Leo H.

McDONALD, Frank against Martha M.

MURDOCK, Edith D. against F. W.

PICKENS, Laura A. against John I.

PUTTS, Lorena B. against F. Clarence.

SMITH, Grace G. against Howard.

STONER, Laura G. against John A.

SWEENEY, Sadie C. against Michael J.

DIVORCE DECREES GRANTED.

SLEVIN, Lottie W. from Christopher.

LESNON, George from Emily.

MARGUET, Jean Bell from Louis M.

YAZAWA, Tarahiko from Mosa.

OFFICIAL DEATH LIST.

Name and place of death	Age.	Date.
EBAN, Catherine R., Los Angeles	60	Nov. 7
HRUTKAY, Joseph, Los Angeles	2	Nov. 7
CERVERA, Francisca, Los Angeles	7	Nov. 7
EVERSON, Edward, Los Angeles	71	Nov. 8
FRANKLIN, Lorena B., Los Angeles	49	Nov. 6
GASKILL, Hilda J., Los Angeles	45	Nov. 6
LANE, Rose, Los Angeles	57	Nov. 5
LYNCH, Johanna, Los Angeles	60	Nov. 7
SMALL, Sarah M., Los Angeles	57	Nov. 7
SMITH, William H., Los Angeles	54	Nov. 7
WEIR, Gertrude R., Los Angeles	40	Nov. 7
TAKASKI, T., Los Angeles	43	Nov. 7
WILLSIE, William I., Los Angeles	44	Nov. 7

DEATHS.
With Funeral Announcements.

AINSWORTH. At No. 107 North Louise street, Glendale, November 8, Charles F. Ainsworth. Funeral, private.

BAIRD. At No. 921 South Bonnie Brae, Rev. J. W. Baird.
Remains at parlors of W. A. Brown. Notice of funeral later.

BRAUNDER. Frank Joseph Braunder of this city, aged 54 years.
Remains at Reed Bros. Co., No. 1142 South Flower street.

CONROY. At No. 1738 West Forty-eighth street, Julia S., beloved wife of Fred E. Conroy.
Funeral from the chapel of Cunningham & O'Connor, No. 1603 South Grand avenue, Saturday, November 10, at 8:30 a.m. Requiem mass at St. Cecilia's Church at 9 a.m. Interment, Calvary Cemetery.

COOPER. November 9, 1917, at the residence of Mrs. G. F. Carlton, No. 749 Kensington road, Margaret A. Cooper.
Remains at the chapel of J. D. Fiske & Co. Funeral notice later.

CROSMAN, At Rowland, November 8, 1917, Thomas George Cushman, aged 50 years, native of Massachusetts.
Funeral services will be held at the grave at Forest Lawn Cemetery, Tropico, November 10 at 3 p.m. Severn-Lefler-Frey Co., directors.

EVERSON, Edward Everson, aged 72 years.
Funeral today, 3 p.m., from parlors of George K. Willett.

HULL. At Barstow, November 7, Howard S. Hull, beloved husband of Rose Hull, aged 34 years.
Services at the chapel of Brown Brothers, 955 Pico street, Saturday, at 2 o'clock. Knights of Pythias in charge.

PARSONS. At No. 6760 Carleton way, Hollywood, November 9, 1917, Charles C. Parsons, aged 73 years.
Funeral services from chapel of Gates & Crane, No. 1724 Highland avenue, Saturday, 2 p.m.

TEMMINGS. The George H. Timmings funeral service, set at Breese Brothers' undertaking parlors for 10 a.m. today, is postponed to 2:30 p.m.

URBIN. November 8, Joan Urbin, aged 31 years.
Funeral today at 8:30 a.m. from the chapel of Cunningham & O'Connor, No. 1603 South Grand avenue. Requiem mass at St. Mary's Church, 9 a.m.

Darling's Shop.
FLORAL DESIGNS
Artistic work. Reasonable prices.
Sixth st. bet. Bdwy. and Spring. F or Bdwy. 3028.

ELECTRIC RAILWAYS OFFERED COUNTRY.

[BY A. P. NIGHT WIRE.]

WASHINGTON, Nov. 9.—The newly appointed war board of the American Electric Railway Association, organized here today, preparatory to placing at the disposal of the government every available facility of the country's electric railways to supplement the steam roads in the transportation of both passengers and freight. The board also will co-operate with government departments in conserving fuel, labor and materials.

Dissatisfied.

WAGE SCALE IS REJECTED

San Francisco Metal Workers Register Protest.

Federal Board's Decision Satisfactory.

Delegate Sent East to Fight on Ruling.

[BY A. P. DAY WIRE.]

SAN FRANCISCO, Nov. 9.—Approximately 4000 boilermakers employed in shipbuilding plants and foundries about the bay district have rejected the proposed wage scale and working agreement adopted by the United States Shipping Labor Adjustment Board, the boilermaker workers on the Pacific Coast. Metal workers on the Pacific Coast men also indorsed the decision and their representatives at the recent conference of the adjustment board in refusing to accept the proposed wage scale.

A representative of the district board was instructed to proceed east to Buffalo to test the board's findings at that meeting in Buffalo of the metal trades department of the American Federation of Labor. The Boilermakers and Molders' Union also instructed a representative to attend the convention in Buffalo as delegate of the Iron Trades Council.

PHONE WORKERS RAISED.

[BY A. P. DAY WIRE.]

SEATTLE (Wash.) Nov. 9.—Striking telephone workers in the Northwest will not be represented at the mediation conference called by Secretary of Labor W. B. Wilson for tomorrow in San Francisco, according to announcement today by George Parr, chairman of the executive strike committee of the telephone operators' and electrical workers' union, whose members, approximately 1300, walked out recently, demanding higher wages and union recognition.

The Cost.

WASHING SHIRTS IN HALF BY MACHINE

LAUNDRY WORKER TELLS OF LESSENED EARNINGS.

State Industrial Welfare Commission Hears Women's Group at Hearing on Minimum Wage Proposition—Cafeteria Girl Tells of Cost of Bathing.

Four hundred working women attended a mass meeting held in the Symphony Hall last night by the California Industrial Welfare Commission, which Judge Frank J. Murasky of San Francisco, presided.

The meeting was called for the purpose of gathering information for use in establishing a minimum wage scale for women and girls employed as laundresses, cooks, maids, candy makers, waitresses, film show ticket agents and office clerks.

The laundry and glove industries were condemned the piece-work system, the former saying that many employers have gone to wages based on the washing has diminished from one-half, and they say they cannot make a living wage. The cafeteria girls, considering a minimum wage of $10 a week for three meals a day.

Fifteen hotel chambermaids testified they get $35 a month for their work, from 7:30 to 3 o'clock, six days a week. They can take their meals out of $35 and pay their own laundry. Nearly all have to work for $20 and get their meals.

Several women stated they work for $5 a week, making seven rooms with baths and cleaning them each week. One woman said she takes care of thirty-four rooms for $20 a month and her room rent. Another girl said that in addition to tidying sixty rooms a day she has to wash towels.

Cafeteria girls said they work seven days a week for $5 a week and meals. Others said they work from $4 to $6 and $8 a week and meals, and worked more than eight hours a week. The commission expects to investigate the alleged violations of the eight-hour law.

One cafeteria girl said she received $6 a week, works seven days a week and has to bathe every day. "What has the daily bath to do with your wages?" asked a member of the commission.

"You'd understand what it costs to do with $6 per, if you had to pay for the sort of a room you are entitle you to a bath every day," was the reply.

STEALS VESTAL ROBES.

Burglar Takes Garments, Exemption Papers from Christ Church.

Gold-embroidered vestments, a Buddhist chaplet of 108 amber and crystal beads, the Rev. Tetsugai Jisefu and papers from the United States were among the loot of a burglar when he robbed the home of Wanji Buddhist Church of 1917 Turner street, last night.

The garments used in the services, Rev. Jisefu says, are worth $1000. Col. Emil Block at the detective bureau, are absolutely necessary in the ceremonies of the church, unless located by the thief, will create a problem for the church as they require a long time to be manufactured.

TO ENTERTAIN PHEASANTS

Chamber of Commerce to Give "Hoover Luncheon" for Visitor at Alexandria.

United States Senator Phelan will be the guest of honor at a "Hoover luncheon" to be given by the Chamber of Commerce Tuesday at the Alexandria. Other members of the state city also will be present.

The menu at the luncheon will be unique, and will be based on the possibilities of a meal on a meatless day.

Yesterday Senator Phelan, Los Angeles Harbor and the sites for the proposed and aviation base. The government is expected to spend a cost of $4,250,000. He will visit the army camp at Vista. He expects to spend days in this part of the state.

Old Titus Wad Sure is Some Plot Pussy-footer! . . . . . By GALE.

(Copyright, 1917, by The Bell Syndicate, Inc.)

...e City and Environs

...XVIth YEAR

Headquarters.

...OS ANGELES TO S... ARMY OF CAMO...

...me of the World's Film... Enlist Two Thousand... of the Illusory A...

...e film industry of Los An..., famed to the farthest ...rners of the earth, is to have ... and remarkable distinction— ...supplying for the war against ...r such an army as could be ...d nowhere else on the globe ...hich is to play a role of the ...portance in the winning of ...

...wing the preliminary an... ...ent in Thursday's Times of ...anization for the War De... ...t of a local unit of ...ours, it was further an... ...d yesterday that Los Angeles ...ply altogether 2000 recruits ...camouflage divisions of the ...Grass Army and that the ...ult of these men will be ...from the ranks of motion... ...scene-painters and carpen...

...entially the interesting fact ...ade known that modern ...e of military camouflage ...ually originated in Los An... ...and copied by French artists. ...ethods by which a forest is ...n twenty-four hours as a ...behind which an entire army ...e unseen by enemy aviators ...further to seek than Unal... ...City or Hollywood. At the ...place an entire city has been ...two days, cathedrals put up ...n down over night, an ex... ...-lined road exactly re... ...in another spot between ...dark.

THE FIRST UNIT.

...rst unit of 250 Los Angeles ...rs will leave here next ...for immediate service at the ... The men who have enlisted ...ly from the moving-picture ...and are experienced in ...ding work.

Charles T. Leeds, United ...District Engineer, is in ...of the camouflage unit en... ...this city. J. H. McPhee, ...is Capt. Leeds, announced ...ay that 120 applications ...e filed during the first day, ...the company of 250 will ...ficial drill tomorrow morn... ...L-Ko studio. Maj. G. ... has taken charge of the ...training" that the men ...e between now and the ...leave on Friday.

...e home of the film in... ...Los Angeles is the home of ...

...L. B. Blackstone
Broadway at Ninth.

...o 10359

In All the World No Better
Men's "Onyx" Silk Hosiery
A Great Sale of The
Saturday
65c Pair

There are few men, particular in the small... dress, who will fail to appreciate to the... ...ying extent, this occasion of rare and unu... ...rest—an unheard of value in smartest Bla... ...ocks.

Men as well as women are familiar with the hig... ...maintained by the manufacturers of "Onyx" ... this sale means a distinct, worth-while savin... ...chasers.

Shown in black only, with silk and lisle splice... ...9½ to 11½.

FIRST FLOOR.

Exceptional Values
Children's Dresses of Serge $8.50

A distinctive garment for girls from 8 to 14 y...

Made of fine serge, either straight pleated ... ...ddler or with high belt, trimmed in buttons or ... ...green, brown and navy.

Children's Coats $22.5...

A handsome plush coat in sizes 8 to 14. Mad... ...skirt, large collar and belt; fancy silk lined th...

School Coats at $5.75

For girls from 6 to 12 years, developed in plai... ...materials, with large collar, patch pocket... ...shirred skirt in back.

FOURTH FLOOR.

Dissatisfied.

WAGE SCALE IS REJECTED.

San Francisco Metal Workers Register Protest.

Federal Board's Decision not Satisfactory.

Delegate Sent East to Make Fight on Ruling.

[BY A. P. DAY WIRE.]

SAN FRANCISCO, Nov. 3.—[illegible] proximately 4000 boilermakers employed in shipbuilding plants and foundries about the bay region have rejected the proposed wage scale and working agreement decided by the United States Shipping Labor Adjustment Board, for which workers on the Pacific Coast. [illegible] men also indorsed the decision of their representatives at the recent conference of the adjustment board in refusing to accept the proposed wage scale.

A representative of the men was instructed to proceed east to protest the board's findings at the meeting in Buffalo of the metal trades department of the American Federation of Labor. The Machinists and Molders' Union also has instructed a representative to attend the convention in Buffalo as a delegate of the Iron Trades Council.

PHONE WORKERS BALK.

[BY A. P. DAY WIRE.]

SEATTLE (Wash.) Nov. 3.—Striking telephone workers in the Northwest will not be represented at the mediation conference called by Secretary of Labor W. B. Wilson for tomorrow in San Francisco, according to announcement today by George Parr, chairman of the strike committee of the [illegible] operators and electricians' union, whose members, numbering approximately 1300, walked out recently, demanding higher wages and union recognition.

The Cost.

WASHING SHIRTS CUT IN HALF BY WAR

LAUNDRY WORKER TELLS LESSENED EARNINGS.

State Industrial Welfare Commission Hears Women's Case at Hearing on Minimum Wage Proposition—Cafeteria Girl Tells of Cost of Bathing.

Four hundred working women attended a mass meeting held in Symphony Hall last night by the State Industrial Welfare Commission, which Judge Frank J. Murasky of San Francisco, presided.

The meeting was called to serve the purpose of gathering information for use in establishing a minimum wage scale for women and minors employed as laundresses, chambermaids, candy makers, waitresses, film show ticket agents and office clerks.

The laundry and glove workers condemned the piece-work system, the former saying that so many girls have gone to war that the work in washing has diminished fully one-half, and they say they cannot make a living wage. The committee is considering a minimum wage of $16 or $18 a week for them.

Fifteen hotel chambermaids testified they get $35 a month for working from 7:30 to 3 o'clock, seven days a week. They can take their meals out of $35 and pay their own laundry. One woman said she had to work for $20 and get two meals a day. Nearly all board themselves.

Several women stated they pay $8 a week, making up their own beds, six rooms with baths, seven days a week. One woman said she had the care of thirty-four rooms for which she paid her room rent. Another gets $8 a week for tidying sixty rooms a day.

Cafeteria girls said they work seven days a week for $6 and meals. Others said they get from $4 to $6 and $9 without meals, and worked more than eight hours a week. The commission expects to investigate some of the alleged violations of the eight-hour law.

One cafeteria girl said she gets $6 a week, works seven days a week, and has to bathe every day.

"What has the daily bath to do with your wages?" inquired a member of the commission.

"You'd understand what it does with $6 per, if you had to pay for the sort of a room that entitle you to a bath every day," was the reply.

STEALS VESTAL ROBE

Burglar Takes Garments, But Leaves Exemption Papers from Buddhist Church.

Gold-embroidered vestments, a Buddhist chaplet of 108 amber and crystal beads, Rev. Tetsugai Jisoji's exemption papers from the United States were among the loot taken by a burglar when he visited the Hawaii Buddhist Church at 815 Turner street, last night.

The garments used in the church services, Rev. Jisoji explained, cost Emil Block at the detective bureau, are absolutely necessary in the ceremonies of the church, and unless located by the police will create a problem for the minister as they require a long time to be manufactured.

TO ENTERTAIN PHEL

Chamber of Commerce will give "Hoover Luncheon" to Senator at Alexandria.

United States Senator John D. Phelan, will be the guest of honor at a "Hoover luncheon" to be given by the Chamber of Commerce tomorrow at the Alexandria hotel. Other members of Congress from the state also will be present.

The menu at the luncheon will be unique, and will be designed to show the possibilities of a substantial meal in a meatless day.

Yesterday Senator Phelan inspected the Los Angeles Harbor property, the site for the aviation base, when the government is expected to spend the cost of $4,250,000. Today he will visit the army cantonment at Arcadia. He expects to spend a few days in this part of the state.

The Times

LOS ANGELES

XVIIth YEAR | SATURDAY MORNING, NOVEMBER 10, 1917.—PART II: 10 PAGES. | POPULATION [illegible]

Headquarters.

LOS ANGELES TO SUPPLY ARMY OF CAMOUFLEURS.

One of the World's Film Industry to Enlist Two Thousand Masters of the Illusory Art.

[illegible] industry of Los Angeles [illegible] famed to the farthest corners of the earth, is to have [illegible] remarkable distinction—supplying for the war against [illegible] such an army as could be [illegible] anywhere else on the globe [illegible] is to play a role of the [illegible] importance in the winning of [illegible].

[illegible] the preliminary announcement in Thursday's Times of [illegible] action for the War Department of a local unit of [illegible] it was further announced [illegible] that Los Angeles [illegible] altogether 2000 recruits [illegible] camouflage divisions of the [illegible] Army and that the [illegible] of these men will be [illegible] the ranks of motion-picture [illegible] painters and carpenters.

[illegible] the interesting fact [illegible] known that modern [illegible] of military camouflage [illegible] originated in Los Angeles [illegible] by French artists, by which a forest is [illegible] twenty-four hours as a [illegible] which an entire army [illegible] seen by enemy aviators [illegible] rather to seek than Universal or Hollywood. At the [illegible] as an entire city has been [illegible] days, cathedrals put up [illegible] town over night, an extended road exactly re[illegible] another spot between [illegible].

[illegible] FIRST UNIT.

[illegible] unit of 250 Los Angeles [illegible] will leave here next [illegible] immediate service at the [illegible] been who have enlisted [illegible] from the moving-picture [illegible] and are experienced in [illegible] work.

[illegible] Bates T. Leeds, United States Engineer, is in [illegible] the camouflage unit enlisting in the city. J. H. McPhee, [illegible] Capt. Leeds, announced [illegible] that 120 applications [illegible] had during the first day. [illegible] company of 250 will [illegible] drill tomorrow morning at L-Ko studio. Maj. G. [illegible] has taken charge of the [illegible] training" that the men [illegible] between now and the [illegible] leave on Friday.

[illegible] some of the film industry [illegible] Angeles is the home of camouflage," said Milton Moore, technical director of the Universal Film Company, yesterday. "The French and British armies are taking the Los Angeles motion-picture methods and applying them to the war. Now that the United States has entered the conflict, it is only natural that we will have the greatest camouflage army in the world and Los Angeles will supply a good part of it.

NEW METHODS.

"We will introduce methods in Europe that will astound the Allies. We can build fake villages in forty-eight hours—villages that will defy an airman to detect. We can hide a village in twenty-four hours and make it impossible for German observers in tree tops or in airplanes to detect the slightest trace of habitation.

"Camouflage is in its infancy and will not be fully developed in this war until the Los Angeles men enter the field.

"Here we have turned forests and hills into desert scenes within two days, and have obliterated all traces of trees and mountains in the background. Only a few days ago we took a downtown alley in Los Angeles and turned it into a Turkish street inside of two hours.

"The French and the British won't know a thing about real camouflage until your Uncle Sammy hits the Flanders trail, and incidentally the Kaiser won't know much about it after we do arrive."

The first 120 applications to be received by the United States officers for entrance into the camouflageurs were from house and sign painters, scenic artists, sculptors, papier mache workers, architects, carpenters, mechanics and iron workers. A large majority of the men are employed at present in moving-picture studios in Los Angeles.

GETS DECREE.

Mrs. Beulah M. Margiot was granted a divorce from Louis M. Margiot by Judge Wood yesterday. The story of the suit was that of desertion and alleged failure to provide. Mrs. Margiot alleged that she had received from Mr. Margiot since the separation December 23, 1914, a total of $25. She is a relative of distinguished Spanish families in this city and Mexico. Mr. Margiot is a tailoring designer. They married at Ocean Park January 12, 1910.

J. B. Blackstone Co

Broadway at Ninth. Main 7215

All the World No Better Than Men's "Onyx" Silk Hosiery

A Great Sale of Them Saturday

65c Pair

There are few men, particular in the small details of dress, who will fail to appreciate to the fullest possible extent, this occasion of rare and unusual interest—an unheard of value in smartest Black Silk Hose.

Women as well as women are familiar with the high standard maintained by the manufacturers of "Onyx" silk hose and this sale means a distinct, worth-while saving to all purchasers.

Shown in black only, with silk and lisle spliced soles; sizes 9½ to 11½.

FIRST FLOOR.

Exceptional Values

Children's Dresses of Serge $8.50

A distinctive garment for girls from 8 to 14 years of age. Made of fine serge, either straight pleated from shoulder or with high belt, trimmed in buttons or stitching. Navy, brown and navy.

Children's Coats $22.50

Handsome plush coat in sizes 8 to 14. Made with shawl collar, large collar and belt; fancy silk lined throughout.

School Coats at $5.75

For girls from 6 to 12 years, developed in plaid and novelty materials, with large collar, patch pockets and pleated skirt in back.

FOURTH FLOOR.

They Fool You Every Day; Will they Fool the Germans?

From Los Angeles, world headquarters in the art of camouflage.

The four outside photographs are of actual work done at Universal City and is of the exact character, only considerably better, of that required of army camouflageurs at the front. In the center are a group of the first camouflageurs to enlist here. They leave for the front next Friday. Seated, left to right, Maj. G. P. Robinson, Capt. L. W. Cummings and J. H. McPhee. Standing, left to right, James Bryan, W. A. Snell, Leo Lawson, George McManus, R. F. Bonar, W. M. McGann, Clarence DeWitt, Harry Schwancke and Charles DeWitt.

Second Time.

ARRESTED TWICE AS BANK EMBEZZLER.

ATTORNEY-GENERAL INSISTS ON PROSECUTION.

Federal Grand Jury Returns an Indictment Against El Centro National Bank Teller, Accusing Him of Embezzlement, After Refusing to Act on Previous Occasions.

By reason of the insistance of United States Attorney-General Gregory, John A. Morrison, who in 1915 was teller of the El Centro National Bank, has again been taken into custody on the charge of embezzling funds of the institution amounting to $675. Morrison was arrested yesterday by Deputy United States Marshal Bell at his home near Pomona.

More than a year ago Morrison was arrested on the warrant of the United States Commissioner, and the case presented to the Federal grand jury twice, and on each occasion that body refused to return an indictment against him. Finally the present body returned an indictment on October 30.

Morrison's trouble dates back to the time when he was teller of the El Centro bank. One day a bank examiner dropped in and reported the funds in Morrison's cage $400 short. An investigation of the safe showed that there was another shortage of $475. Later on Howard Rank, the government expert, now stationed in this city, examined the books and funds of the institution, and it is alleged that additional shortages were found. The bond of Morrison was fixed at $2500.

ATTORNEY IS TAKEN.

Pioneer Lawyer of the West Dies at Home Here—Had Office in Leadville During Boom.

Charles C. Parsons, No. 6060 Carlton way, Hollywood, formerly a prominent attorney of Denver and Salt Lake City for twenty-five years, passed away at his residence yesterday. He rounded out a useful life, which extended over a period of seventy-two years.

In the days when Leadville, Colo., was at the height of its boom, Mr. Parsons had a law office there with Charles S. Thomas, who is now United States Senator from Colorado. Mr. Parsons was born in Wooster, O., in 1845. He moved to Colorado when he was 32 years old. For twenty years he practiced law in Denver, and for a time he served in the State Legislature.

About fifteen years ago he moved to Salt Lake City, where he opened a law office. Two years ago, because of poor health, he turned his law practice over to a nephew, Charles C. Parsons, Jr., and moved to Hollywood.

Funeral services will be conducted at the Gates & Crane chapel, No. 1724 Highland avenue, this afternoon at 2 o'clock. The deceased leaves a nephew in Salt Lake City; a niece, Mrs. E. C. Barrett, and a sister, Mrs. George West of Pasadena, and two nieces, Mrs. W. Kler and Miss Alice Parsons of Hollywood.

Warlike.

HEAVY ARTILLERY ROARS ON CAMP KEARNY FIELD.

Hill Shelled in Big Gun Practice; Bayonet Drill is Strenuous.

BY HARRY A. WILLIAMS.

[BY DIRECT WIRE—EXCLUSIVE DISPATCH.]

CAMP KEARNY, Nov. 9.—Among other activities today was artillery practice; and that which would have been the smoke of battle had actual fighting been in progress, could be plainly seen and smelled. By sniffing this, the soldiers will get their sniffers in shape for the real article.

Your correspondent elected to be bombarded, and accompanied a squad in charge of Lieut. Offer and Sergt. Zigenfuss, to a hill which was then to be shelled and which would have been completely destroyed had the cannon been loaded with anything except smoke. Smoke is not injurious unless you inhale it into your lungs, and that can be prevented by wearing a smoke mask over your face, which is the main entrance to the lungs.

Unfortunately, these smoke bombs explode without making a noise. The only thing lacking here is the rumble, but these are to be supplied. A large consignment of regular rumbles is on the way and will be here early next week.

BAYONET PRACTICE.

Bayonet practice is being rapidly inaugurated, and thousands of Sammies could be seen going through all the motions of stabbing the hated foe in his wishbone. At present this is limited to "shadow bayonetting," which corresponds to "shadow boxing." That is, you kill the enemy without actually doing so, because he isn't there. He knows what isn't good for him, and stays away.

Later the work will become more strenuous. The men will be equipped with masks and protectors, if the usual procedure in modern bayonet drill is followed. Under the system followed in some camps, and which may be generally adopted, two Sammies are sent at one another. They start with the bayonets and, if necessary, resort to gun butts. If perchance the guns are knocked from their hands, they sail in with their mitts, and the rules under which John L. Sullivan and Jake Kilrain boxed govern. Those rules were very liberal. Then they grapple, just as they will with the Huns in the trenches, and no holds are barred.

These affairs are never drawn. They are to a finish. Of course, the men are so well protected that they cannot be injured, but the best man wins. This is the training that will enable them to "rough" the Teuton when he is faced in a trench. The idea is to train the fellows so that they can whip the Germans to a finish, whether with rifles or bare knuckles.

FIGHTERS IN MAKING.

Uncle Sam is turning out the fightingest lot of men that you ever laid eyes on, and if you are an American, it would just about make your heart swell to the bursting point with pride to see them in action.

The finish of the shadow bayonet drill found the field literally strewn with the hog-like carcasses of imaginary Huns. We would say, at an offhand estimate, that the enemy's "casualties" amount to 10,000, while the prisoners who were captured alive have not yet been counted. These will be well cared for. Imag-

(Continued on Third Page.)

The First.

ALLEGED FAKE "WAR TAX" COLLECTOR IS ARRESTED

THE first arrest made by the police in the search for men who have been reported operating throughout the city collecting various kinds of fake "war taxes," was effected last night when Harry Hall, 49, a decorator, was taken into custody on a charge of having collected money from patrons of the Lyric Theater, at Spring and Third streets.

Hall was taken to the City Jail on a charge of suspicion of felony and may also have to answer for impersonating a Federal officer.

According to the police, Hall is said to have devoted much of his spare time to the collection of fictitious taxes on theater tickets. Patrolman Scholle, who made the arrest, asserted that witnesses against him include H. M. Carsler, Mrs. Georgia Sherart and Miss Josephine Rust. The money alleged to have been collected from them by Hall was returned.

In his report, the patrolman asserted his belief that Hall is the same "war tax" collector who a few days ago operated among members of the Moose Club at No. 111 West Third street, and succeeded in collecting from them small amounts of money to "pay for carrying on the war."

During the last few days a number of reports have been made to the police of men visiting the residence districts collecting money for alleged "food taxes." A sharp lookout is being kept for such impostors.

Cheaper?

BELIEVE DROP IN EGG PRICES NEAR.

GRAND JURY IS TOLD MARKET MAY BE FLOODED SOON.

Cold-storage Products will be Released in Future and Cost of Food will Decline—Inquiry into Potato Situation by Inquisitorial Body is Said to be Next Move.

Housewives may expect a drop in the price of eggs during the next few days.

A direct statement to that effect was made yesterday to the members of the county grand jury who are investigating the local high cost of living, directing their initial inquiry into the prevailing prices of eggs.

The statement was made that there are between 20,000 and 25,000 cases of cold-storage eggs in Los Angeles today, which will not be held much longer because the market generally is showing a weakness.

It is understood that it was testified before the grand jury that the Stanley Produce Company acts as the broker or middleman for the Poultry Dealers' Association, and that the former concern, which is said to have been incorporated for $25,000, has since the first of the year declared two dividends. One was for 50 cents on each $1 worth of stock and the second for 15 cents, making a total of 65 cents.

It is expected that after the grand jury concludes its inquiry into the egg situation it will take up the price asked for potatoes.

READING FOR YOU.

Sample Ballots and Arguments on Election Propositions are About Ready for Mailing.

City Clerk Wilde announced yesterday that the sample ballots and arguments pro and con upon the four propositions to be voted on at the special election, the 20th inst., will be mailed to 250,000 electors within the next few days. The arguments have been turned into the Clerk and the sample ballots are nearly ready for distribution.

According to the charter, the arguments may contain 2000 words each, but it was stated that most of them were much shorter. Those preparing the arguments must pay the expense of printing, but the city pays the postage and provides the envelopes.

Yesterday the Family Liquor Dealers' Association held a big meeting and it is reported subscribed a large amount of money to be used in combating the Gandier ordinance and supporting its own measure, known as No. 3. It provides for the elimination of the saloons on June 30 and would regulate the breweries and wineries.

CASE CONTINUED.

The trial of F. E. Woodley, Supervisor, for misconduct in office, set for next Monday, was continued until December 3 by Judge Wilbur yesterday. The request for a continuance was made by Deputy District Attorney Selph, who wanted more time to prepare for the ouster proceedings. No objection was made on behalf of Mr. Woodley.

Again.

ANOTHER LIBEL SUIT BY EARL.

Wants Hundred and Fifty Thousand from Hearst.

Says "Examiner" Called Him a Briber by Inference.

Sebastian Made Co-defendant in Newest Action.

E. T. Earl yesterday provided himself with another $150,000 newspaper libel suit.

This time the owner and publisher of the Morning Tribune and Evening Express sues the Los Angeles Examiner as a corporation, William Randolph Hearst as its owner, editor and publisher, and C. E. Sebastian, former Chief of Police and Mayor, as co-defendant.

Earl avers in his complaint, which was filed yesterday afternoon in the Superior Court, that the Examiner yesterday morning published an alleged statement by Sebastian inferring that he, Earl, had been instrumental in an asserted attempt upon his part to bribe Sebastian not to testify against him in his $150,000 libel suit against the Record Publishing Company.

The complaint was filed with the County Clerk a few hours after Sebastian and Guy Garner had been interrogated by members of the county grand jury. No final action was taken by the inquisitorial body yesterday, which has adjourned until Wednesday.

The article to which Earl takes exception contained a statement purported to have been signed by Sebastian, to the effect that he had been offered a financial consideration to absent himself from the city during the progress of the Earl trial against the Record, that he might not be called upon to testify against Earl.

The complaint, which is signed by W. H. Anderson, of counsel for Earl in the Record suit, says, in part, commenting upon the article:

"In said article . . . defendants . . . intended to charge, and were understood by the readers of said newspaper . . . to charge that the plaintiff, E. T. Earl, had offered and attempted to bribe the said defendant, C. E. Sebastian, in order to prevent him from testifying against the said E. T. Earl in the said libel suit . . ."

Earl seeks $100,000 actual and $50,000 punitive damages.

It is understood that Sebastian testified before the grand jury to the effect that it was suggested to him that he and his wife take a trip, he to be furnished with funds equal to the annual salary of the Mayor. This proposition, it is said, was made to Sebastian in a saloon on South Broadway between First and Second streets. The matter was first discussed as the two stood at the bar, and then at greater length in a booth.

It is said that Sebastian was told he could not afford to get mixed up in a fight between two newspapers, that it would only get him in bad, that he would be between the devil and the deep sea.

Sebastian is said to have testified further that he was told that if he would take his wife, and go on a trip, that he could have $4500. This conversation, Sebastian is said to have told the jury, took place before he testified in the Earl suit this week.

Garner followed Sebastian into the grand jury room. It is understood that he denied the truth of the story. He admitted, it is said, that he told the grand jury that he met Sebastian in the saloon in question. During the course of a general conversation the Earl suit against the Record was mentioned. Garner is said to have admitted that he knew that Sebastian was a witness, and advised him against getting mixed up in it, saying that it would not help him politically or otherwise to come in between two newspapers.

But when it came to offering Sebastian money to leave the city to keep from testifying against Earl, Garner is said to have told the grand jury that the report is without foundation.

Earl also served Sebastian with a subpoena to appear as a witness in the libel case Tuesday.

WOULD LICENSE BARBER SHOPS.

Tonsorial Artist, Who Overcharged Stranger Starts Something.

For the purpose of protecting tourists from unscrupulous barbers, Councilman Olsen stated yesterday that he will endeavor to have an ordinance enacted to license barber shops.

"I investigated a case today," said the Councilman, "which convinced me that something should be done. A stranger came into the city yesterday, and, in a South Main-street barber shop, was charged $3.25 for a haircut and massage. This must be stopped and the license plan will solve the problem."

Uncle Sam Says:

"Christmas presents for the boys in France must be mailed by Nov. 15."

Think of the pleasure your boy will derive from playing a stringed or wind instrument!

Send Him:

A Ukulele	A Ukulele-Banjo
A Taro-patch	A Steel Guitar
A Saxophone	A Clarinet
A Violin	A Mandolin
A Banjo	A Harmonica

We have special-priced outfits on all of the above instruments, especially for the boys in the Service.

Select Your Gift Today!

We Will Pack, Ship, Prepay Transportation Charges and Guarantee Safe Delivery

Liberty Bonds Accepted as Cash

Complete Descriptive Catalogue Mailed Upon Request.

FRANK J. HART SOUTHERN CALIFORNIA MUSIC COMPANY

332-334 SOUTH BROADWAY, LOS ANGELES

OTHER STORES: PASADENA, RIVERSIDE, SAN DIEGO.

Religious.

FOREGATHERING OF LUTHERANS.

Festival Service to Honor the Reformation.

A Noted Speaker from School of Divinity.

General News of Local Flocks and Shepherds.

The concluding rally of Lutheran churches of Los Angeles and vicinity in commemoration of the quadricentennial of the Protestant Reformation will be held tomorrow afternoon in Immanuel Presbyterian Church, Tenth and Figueroa streets, under the auspices of ten co-operating Lutheran congregations. The speaker will be Prof. David H. Bauslin, D.D., LL.D., dean of Hamma Divinity School, Springfield, O. Dr. Bauslin is a scholar of note and a speaker of eloquence and power.

Special music has been prepared by the choirs of the co-operating congregations, and among the Lutheran pastors who will take some special part in the service are Rev. Niels Hansen, who will preside; Rev. S. T. Sorenson, Rev. W. S. Dysinger, Rev. J. E. Hoick and Rev. J. W. Ball.

The congregations participating are of the following churches: Angelica Swedish, Bethel Danish, Our Savior's Norwegian, Emmanuel Danish, First English, First Church, Glendale; St. Mark's St. Paul's, Trinity Swedish, Trinity, Pasadena; Trinity, Long Beach.

During the year, anniversary rallies have been held in various Lutheran churches in commemoration of the four hundredth anniversary of the Reformation, and the services tomorrow afternoon are planned as a fitting climax to the series. In addition to the religious features, a patriotic color will be given to the programme. All proceeds of the collection and all funds remaining in the treasury of the Quadricentennial Committee will be devoted to Red Cross relief work.

Inasmuch as the great work achieved by the reformer, Martin Luther, has affected the religious life of Christendom, a general interest is attached to this anniversary celebration, and all Protestants are invited to attend the meeting tomorrow afternoon.

Dr. David H. Bauslin,

Dean of Hamma Divinity School, Springfield, O., who will speak tomorrow afternoon at the last of the series of quadricentennial rallies of the Lutheran churches of Los Angeles and vicinity.

BIBLE INSTITUTE.

WORLD'S NEXT GREAT CRISIS.

Beginning tomorrow, Dr. William Evans, associate dean of the Bible Institute of Los Angeles, will deliver a series of Sunday afternoon lectures on "The World's Next Great Crisis," in the Institute Auditorium at 2 o'clock. Among the problems to be dealt with are these: What is the world's next great crisis? When will it take place? Is the present world war a sign of the near approach of the world crisis and the end of all things? What is the Battle of Armageddon? These and other questions are being anxiously asked by the world today, and the public has a cordial invitation to hear them discussed by Dr. Evans, who is an incisive reasoner and fascinating speaker. Dr. R. A. Torrey, dean of the Bible Institute and pastor of the Church of the Open Door, will preach in the morning on "How to Make a Success of Our Prayer Life," and in the evening on "Universal Salvation as Taught in the Bible." At all three of these services the Institute Male Quartette and the great chorus will sing. All seats are free to the public, and no one should fail to improve the opportunity to hear these noted preachers.

MEMORIAL MASS.

AT ST. VINCENT'S COLLEGE.

A requiem mass for the souls of deceased alumni, students, friends and benefactors of St. Vincent's College, will be celebrated in the students' chapel, at 9 o'clock, Monday forenoon. The Rev. Father President will be the celebrant, and the music will be under the direction of Rev. R. H. Brainerd, S. J., and will be furnished by the college choir. The students will attend in a body, and relatives of those for whom the mass is celebrated are invited to be present.

ANNIVERSARY.

PENIEL'S THIRTY-FIRST.

There will be two Thanksgiving days at Peniel Hall, No. 227 South Main street, this month, for tomorrow will be the thirty-first anniversary of this mission's work, and there will be thanksgiving services at 11 o'clock, 3 o'clock and 8 o'clock. All friends of Peniel Mission and its work are invited to participate in these meetings.

SCORE ARE ADDED.

CHURCH'S NEW MEMBERS.

Dr. Clyde Shepard has been holding evangelistic services all this week in the Mt. Hollywood Congregational Church, and at the communion service tomorrow morning, will receive twenty adults into church membership. Tomorrow night he will preach Billy Sunday's great "booze" sermon. The large chorus will sing at both services, aided by the orchestra in the evening.

TEMPLE BAPTIST.

A "BILLY SUNDAY DAY."

A "Billy Sunday and Rodeheaver Day" has been arranged for the services of the Temple Baptist Church in Temple Auditorium tomorrow. In the morning a large number of trail hitters from the Sunday campaign will be baptised and Rodeheaver songs will be sung. There will be a trio and also an anthem by the big chorus choir. Rev. Dr. Dilion Bronson, the noted Boston preacher, who was educated in Germany, will speak on the subject "How to Defeat Germany." Dr. Brougher will give a brief address also.

In the evening the great choir and congregation will sing the famous Rodeheaver songs, and a male octette will render some of Rodeheaver's plantation songs. These are the same ones that the Sunday male sextette sang during the envangelistic campaign. An honorary musical degree will be conferred upon Prof. Ray Hastings at this service and Dr. Brougher will preach on "The Fellow in Love—Can He Keep It a Secret?" A regular Billy Sunday handshaking time will be conducted at the close of the service. Prof. Hastings will play the organ and chimes both morning and evening.

FELLOWSHIP WEEK.

PROGRAMME AT THE Y.W.C.A.

The opening service of the Los Angeles Young Woman's Christian Association for Fellowship Week, which is observed during the second week in November by the Y.W.C.A.'s throughout the world, will be held at 4 o'clock tomorrow afternoon at No. 251 South Hill street. Miss Alice Johnston, representing the Woman's Foreign Missionary Society among students of California, will address the meeting on "Young Women of Many Lands." Each noon for the ensuing week, from 12:30 to 1 o'clock, there will be a service of prayer and the consideration of various countries of the world with special emphasis on the war situation.

FIRST NAZARENE.

MISSION WORKER'S TALK.

Rev. W. C. Frazier, superintendent of the East Fifth-street Nazarene Mission, will speak in the First Church of the Nazarene, Sixth and Wall streets, tomorrow morning on "The Value of Rescue Work." In the afternoon Rev. W. F. Gibbons of Oklahoma will lead the people's meeting, and at night Rev. C. E Cornell, the pastor, will preach on "Persecution," this being one of a series of sermons on "The Beatitudes." Mrs. W. D. Prater will sing at the morning service.

THEOSOPHY.

NATIONAL PRESIDENT SPEAKS.

A. P. Warrington, national president of the Theosophical Society, will speak tomorrow evening at 8 o'clock in the rooms of the Los Angeles lodge, No. 466 Blanchard Building. "Spiritual Democracy" will be the theme and the public is assured a virile, inspiring and practical presentation of this great issue of the day. This afternoon, in the same rooms, Mrs. Carmichael-Carr will lecture upon "The Plan of the Manu," showing what India has contributed to the educational problem as found in the laws of Manu.

WILD DISCUSS "HELL."

SERMON BY DR. NASH.

Dr. C. Ellwood Nash, pastor of the First Universalist Church, No. 1373 South Alvarado street, declares that the word "hell" is not in the Bible, nor the idea either. And he intends to prove it in a sermon tomorrow morning on "Only Ignorance Says 'Hell.'" Bible lessons "Hell." The quartette choir will render a special musical programme and R. M. Tompkins will sing a solo, with Miss Nellie Smith as organist.

FIRST METHODIST.

ROLL CALL OF SOLDIERS.

Seventy-five young men have gone out from the congregation of the First Methodist Episcopal Church to enter service under their country's flag. There will be a roll call of their names at the patriotic service tomorrow night. Dr. Charles Edward Locke will speak on "The Kid has Gone to the Colors, or Finding Their Souls in War." In the morning Dr. Locke will preach on the subject of "In the School of Christ."

DISTRICT MEETING.

HOME MISSIONARY SOCIETY.

What is termed a "mobilization camp" for the Los Angeles District of the Woman's Home Missionary Society of the Methodist Episcopal Church will take place at St. James Methodist Church, Twenty-second street and Union avenue, next Wednesday. The programme opens at 9:30 o'clock and continues until the close of the afternoon.

Mrs. J. A. Davis will give the president's inaugural address and there will be councils of various departments of work. Among the women who are on the programme are Mrs. M. M. Northrup, Mrs. H. F. Coates, Mrs. H. E. Murkett, Mrs. Silas Sprowls, Mrs. C. D. Lewis, Mrs. Harriet P. Griffith, Miss Stevenson and Mrs. Daniel Dundas.

REVIVAL MEETINGS.

SOUTH PARK CHRISTIAN.

An interesting series of revival meetings is in progress in the South Park Christian Church, South Park avenue and East Forty-second street. Dr. Bruce Brown, the evangelistic preacher and pastor of this church, is assisted by Buell A. Fuller, soloist and chorus leader. Dr. Brown will preach tomorrow morning on "The Home and the Church," and in the evening on "The Unpardonable Sin." Topics for evening sermons during the coming week will be: Monday, "Why I am Not an Infidel;" Tuesday, "Mother;" Wednesday, "Life, Death and Judgment;" Thursday, "If a Man Goes to Hell from Los Angeles, Who Cares?" Friday, "Will the Moralist be Saved?"

CHRISTIAN SCIENCE.

SUBJECT FOR TOMORROW.

Eleven Christian Science churches and two societies will conduct services tomorrow morning at 11 o'clock. Subject: "Adam and Fallen Man." First, Second, Third, Fifth and Sixth churches will hold services in the evening at 8 o'clock.

BAPTIST MINISTERS.

THEY'LL MEET MONDAY.

The Los Angeles Baptist Ministers' Conference will convene at 10:30 o'clock Monday forenoon in Rowland Hall, Columbia Building, No. 213 West Third street. Following the devotional meeting, the subject of "The Sunday Campaign, Before and After: What Next?" will be discussed by Dr. J. Whitcomb Brougher. D. H. Jones will give "A Layman's Point of View;" Dr. S. W. Cummings will speak on "The Church Outside," and Dr. J. F. Watson will speak on "The Church Inside."

FIRST CONGREGATIONAL.

DR. PATTON'S SERMONS.

Services at the First Congregational Church tomorrow will open at 9:15 o'clock with a rally of the different departments of the Bible school. All the members will assemble in a body, and a feature of the service will be the making of the Christian flag from red, white and blue flowers. There will be a beautiful musical programme and pledges of loyalty to church and school will be given.

At 11 o'clock Dr. Carl S. Patton will preach on "The Ups and Downs of Life," when he will discuss the qualities that make a truly great life and will emphasize the fact that great impulses make great men—those who have made the world what it is are the people who have had impulses strong enough to lift them above the tribulations of life. In the evening Dr. Patton will speak on "By the Way," which will be a study of the importance of incidentals—little things on which sometimes hinge the great events of life. Whereas, for instance, the question of autocracy and democracy was merely incidental in the beginning of the great world war, it is now the main issue.

Next Friday evening the Women's Work Society of the Church will tender a reception to Dr. Patton and family, to which the public is cordially invited. Mrs. H. A. Ford is chairman of the Committee of Arrangements, and will be assisted by Mmes. F. D. McDewell, C. E. Richards, Charlotte E. Wood, W. A. Moses and Seeley W. Mudd.

WHERE TO GO.

CHURCH EVENTS TOMORROW.

"The Armies of the King of Syria and the Armies of the King of Israel" will be the subject of Dr. George Davidson tomorrow morning at St. John's Episcopal Church, West Adams and Figueroa streets. His evening sermon will be on "God and the Honest Doubter."

Dr. D. H. Bauslin, dean of Hamma Divinity School, Springfield, O., will preach tomorrow morning in the First English Lutheran Church, Eighth and Flower streets. In the evening Rev. W. S. Dysinger will speak on "Why a Member of the Church Founded by Martin Luther." Earl C. Hodck, baritone, will sing at each service.

In Trinity Baptist Church, East First and Hicks streets, tomorrow morning Rev. S. W. Gage will preach on "The Greatest Task Ever Assigned," and in the evening on "The Wonderful Works of God."

Rev. J. J. Dorham, a representative of the Anti-Saloon League, will speak on "How to Make Los Angeles a Saloonless City" tomorrow in the First Baptist Church of Hollywood, Las Palmas and Selma avenues. In the evening this church will join in a union service in the First Methodist Episcopal Church of Hollywood.

"Sentiment and Sacrifice" will be the sermon theme of Rev. Herbert Booth Smith tomorrow morning in Immanuel Presbyterian Church, Tenth and Figueroa streets. His evening sermon will be on "The Gold-dust Fever, or the Rich Fool." Special musical features have been provided for each service.

"A Vision of God" will be the subject of an address by Henry Christeen Warnack tomorrow morning before the Church of the People in Blanchard Hall, No. 223 South Broadway.

A sermon on "The Y.M.C.A. in the War" will be given by Rev. William Davies tomorrow morning in the Vernon-avenue Congregational Church. His evening subject will be "Essentials—First Things First."

Rev. Herbert E. Murkett will preach in the First Methodist Episcopal Church of Hollywood, Ivar street and Hollywood boulevard, tomorrow morning on "God's Plumb Line." In the evening, in this church, there will a union evangelistic meeting, and Rev. J. F. Watson, secretary of the Southern California Baptist Convention, will preach.

The sermon of Rev. Chester Ferris tomorrow morning in Park Congregational Church, Bellevue avenue and Douglas street, will be on the words: "And John." There will be reception of new members. In the evening the sermon theme will be "When We are One-talented Folks." Mrs. Griffiths will sing.

In Atherton Baptist Church, Figueroa street and Forty-ninth place, tomorrow morning Rev. George C. Wright will preach on "An Investment that Cannot Fail." In the evening a representative of the Anti-Saloon League will speak on "Helping to Make Los Angeles Dry."

"Things that are Before" will be the sermon subject of Rev. Arthur Gordon tomorrow morning in the First Baptist Church, No. 727 South Flower street. His evening subject will be "A reprobate Who Went to Church with His Wife."

"Los Angeles Wet or Dry—Which?" will be the subject of Rev. A. H. Weltkamp tomorrow morning in Pilgrim Congregational Church, Normandie avenue and Forty-sixth street. "Is it Necessary for Me to Confess My Religion Before Men?" will be the evening subject.

Tomorrow morning in the Trinity Lutheran Church, West Eighteenth and Cherry streets, Rev. A. E. Michel will preach in German on "Our Conversation Is in Heaven." In the evening Rev. J. Kaiser will speak in English on "The Gospel Lesson."

In Christ German Lutheran Church, East Forty-sixth and Hooper streets, tomorrow morning Rev. J. W. Theiss will preach on "Obeying the government." In the evening he preaches on "The Ninety-seventh Psalm."

"The Highest Honor" will be the sermon subject tomorrow morning of Rev. G. H. Smukal in the Boyle Heights German Lutheran Church, East Second and Dacotah streets. The sermon in the evening, in English, will be on "Our Priesthood."

Rev. E. T. Coyner will preach tomorrow morning in Grace English Lutheran Church on "The Strong and the Weak." In the evening he will speak on the subject of "Lust."

"How Should We Thank God for the Great Miracles Done in Our Midst" will be the subject of the sermon tomorrow morning of Rev. M. H. Tietjen in the East Side Emmanuel Lutheran Church, North Griffin and Altura avenue. The evening sermon, in English, will be on "A Christian's Duty."

In the Hollywood Bethany English Lutheran Church, No. 1702 North Vermont avenue, Rev. Victor Brohm will preach on "Heavenly Citizenship."

"The Way of Salvation" and "The Temptations of Jesus" will be the respective morning and evening sermon themes of Dr. Campbell Coyle tomorrow in the Highland Park Presbyterian Church, Pasadena avenue and Avenue Fifty-three.

"Oh, for a Closer Walk With God" will be the sermon theme of Rev. Howard Dean French tomorrow morning in the Congregational Church of the Messiah, Washington street and Van Ness avenue. In the evening he will give a study of the tenth commandment, the subject being "Take Heed and Beware of Covetousness."

Rev. Marcus P. McClure's sermon tomorrow morning in the First Presbyterian Church of Hollywood will be on "What Must I Do to Be Saved." At 4:30 o'clock there will be a communion service and reception of members. In the evening this church will join in a union service in the First Methodist Episcopal Church of Hollywood.

Dr. Byron H. Wilson will preach in the Boyle Heights Methodist Episcopal Church, No. 200 North St. Louis street, tomorrow morning on "The March of the Good," and in the evening on "The Happy Life."

In Bethany Memorial Congregational Church, Ditman street, near Stephenson avenue, tomorrow morning, Rev. John H. Cooper will preach on "The Seeking Christ." In the evening Rev. Thomas Hendry will give an object lesson on "The Magic Lamp."

"A New Testament Trail-hitter" will be the theme of Rev. J. M. Schaefe tomorrow morning in the Pico Heights Congregational Church. In the evening there will be a patriotic service, with an address by Miss Marian Mundy on "The Battle Flags of God."

Rev. Daniel T. Thomas will preach tomorrow morning in the Garvanza Congregational Church on "Sticking to the Main Road." In the evening an address will be given by one of the leaders on the Y.M.C.A. drive for war work funds.

In the Orchard-Avenue Baptist Church tomorrow morning, Rev. J. W. Greathouse will preach on "The Son of Man Came Not to be Ministered Unto, But to Minister." His evening subject will be "The Backslider."

A sermon on "The Holy Spirit as a Witness" will be given by Rev. James R. Melntire tomorrow morning in the Vermont Square Christian Church, Normandie avenue and Fifty-first place. In the evening there will be an "Anti-Saloon Hour," with an address by W. Maxwell Burke.

Mrs. J. C. Westenberg, of the Whosoever Will Mission of San Francisco will speak tomorrow evening in the Methodist Mission, No. 255 East Fifth street. Misses Ruth Clayton and Selma Johanson will sing, with accordian accompaniment.

"A Pure Heart" will be the subject of Dr. N. L. Rowell tomorrow morning in the Angeles Mesa Congregational Church, Fifty-fourth street and Sixth avenue. In the evening he will preach on "A Jaller's Problem."

The subject of Dr. F. P. Ressolot tomorrow morning in the First United Brethren Church, Seventeenth street, near Figueroa, will be "The Trail of Progress." In the evening he will speak on "The United Brethren Trail."

Revival meetings will continue during the coming week in the Hollywood Christian Church, Gower street and Hollywood boulevard. Tomorrow morning Dr. W. F. Richardson will preach on "The Supreme Demand Upon the Church," and his evening sermon will be on "The Supreme Demand Upon the World."

"God's Promise to Those Who Give" will be the subject of Dr. George A. Andrews tomorrow morning in Plymouth Congregational Church, No. 450 West Twenty-first street. The appeal for the Y.M.C.A. war work will be presented. In the evening Dr. Andrews will preach on "The Unavoidable Task." Mrs. Hilmer will be the soloist.

In the Ohio Synod Lutheran Mission, West Eighth street and Burlington avenue, tomorrow morning, Rev. A. C. Kleinlein will preach on "Flattery and Trickery," and in the evening he will speak on "Faithfulness."

There will be a quarterly communion service and reception of new members tomorrow morning in the Vermont Avenue Presbyterian Church, and Dr. Augustus B. Prichard will preach on "Isaiah's Vision of Christ." In the evening his sermon will be on "Definiteness."

"Overhead Charges" will be the subject of Dr. W. E. Tilroe tomorrow morning in the University Methodist Episcopal Church, West Jefferson street and McClintock avenue. In the evening he will speak on "The Family of God." The vested chorus will sing.

Rev. James K. Quey, who is on his way to take up missionary work in Egypt, will speak tomorrow morning in the First United Presbyterian Church, Ninth and Figueroa streets. In the evening Dr. J. Clarence Pinkerton will preach on "Irreligion; the Cause and the Cure."

Rev. S. M. Bernard will preach tomorrow morning in the Pico Heights Christian Church, No. 1334 Berendo street, on "The Prodigal Son." In the evening Evangelist H. E. Wilhite will preach on "The Plea of the Disciples," and he will also preach in this church each evening during the coming week.

Rev. David G. Monfort's sermon tomorrow morning in Trinity Congregational Church, Thirty-sixth and

(Continued on Tenth Page.)

Your Liver Is the Best Beauty Doctor

A dull, yellow, lifeless skin, or pimples and eruptions, are twin brothers to constipation. Bile, nature's own laxative, is getting into your blood instead of passing out of your system as it should.

This is the treatment, in successful use for 50 years:—One pill daily (more only when necessary.)

CARTER'S LITTLE LIVER PILLS

Genuine bears Signature

Brentwood

Colorless faces often show the absence of iron in the blood. Carter's Iron Pills will help this condition.

Go to Church Tomorrow

BIBLE INSTITUTE AUDITORIUM.

Church of the Open Door SIXTH and HOPE Sts.

THREE GREAT SERVICES TOMORROW.

Dr. R. A. Torrey 11 A.M.—"How to Make a Success of Our Prayer Life." 7:30 P.M.—"Universal Salvation Taught in the Bible."

Afternoon, 3 o'Clock Vital Questions Answered. Dr. William Evans

FIRST OF A SERIES OF LECTURES ON

"THE WORLD'S NEXT GREAT CRISIS"

WHAT IS IT? WHEN? THE WORLD-WAR—IS IT A SIGN OF THE END?

Unsurpassed Music—Great Chorus and Men's Quartet

The Public is Invited to 4000 Free Seats. John Bissell Trowbridge, Director; Charles Howard March, Assistant

METHODIST.

TRINITY AUDITORIUM Grand Ave. at Ninth

"Most Beautiful Church in America."

DR. CHAS. C. SELLECKMAN, Pastor, preaches twice.

11 A.M., "THE TABERNACLE CAMPAIGN ANALYZED"

Was it a success? Did it reach the consciences of Los Angeles? Was the trail-hitting genuine or superficial? Did Billy swear? Did Billy Sunday do his part? Did the people back him up?

MARGARET McKEE, "Queen of Whistlers"

"The Invitation to the Birds." "Where He Leads Me." Last appearance in Los Angeles this season.

Bass Soloist: Mr. Holmes Cowper.

7:30 P.M.—"WET OR DRY? HOW WILL LOS ANGELES VOTE NOVEMBER 20TH?"

Special Music—Harp Solo, Mr. A. L. Miller. Quartet, Mrs. Elsabar Lloyd Smith, Mrs. Alma E. Moss, Mr. M. L. Doser, Mr. Theophilus Fitz.

3 P.M. Great vested choir at both services. Prof. Arthur Blakeley at the organ.

SACRED CONCERT given by Mr. Theophilus Fitz, tenor soloist, musical director Trinity Choir; Mrs. Eleanor Lloyd Smith, soprano; Mrs. Alma E. Moss, contralto; Dr. Michael Hoeck, cellist, member Saint-Saens Quintet Club; Miss Edna Bryant, Pianist, a young artist of merit; Mr. Arthur Blakeley, accompanist.

Silver offering at the door.

TRINITY—2500 Free Seats—TRINITY.

FIRST METHODIST EPISCOPAL CHURCH Corner Sixth and Hill Streets

CHURCH OF THE REVOLVING ELECTRIC CROSS.

DR. CHARLES EDWARD LOCKE, PASTOR, WILL PREACH.

11:00 a.m.—"IN THE SCHOOL OF CHRIST."

7:30 p.m.—"THE KID HAS GONE TO THE COLORS, OR FINDING THEIR SOULS IN WAR. WHAT OUR BOYS, OUR COUNTRY, OUR PEOPLE WILL GAIN THROUGH THE WAR. WHY THE SALOON MUST GO OUT OF LOS ANGELES AT THIS TIME.

All Seats Free. Everybody Welcome.

BILLY SUNDAY TRAIL HITTERS CORDIALLY INVITED.

BAPTIST.

TEMPLE BAPTIST 9th and Hope Streets.

Rev. J. Whitcomb Brougher, D.D., Pastor, preaches.

ANOTHER TRAIL HITTERS' DAY—RODEHEAVER SONGS MORNING AND NIGHT.

11 A.M.—DR. DILLON BRONSON, Great Boston Preacher, Who Was Educated in Germany, Speaks on "How to Defeat Germany."

DR. BROUGHER SPEARS AND CONDUCTS GREAT BAPTISMAL SERVICE.

7:30 P.M.—"A FELLOW IN LOVE—CAN HE KEEP IT A SECRET?"

Rodeheaver Plantation Songs by Male Octette. "Since Jesus Came Into My Heart." "Brighten the Corner Where You Are." "Self Control."

Ray Hastings Receives Honorary Degree, Doctor of Music.

FIRST BAPTIST CHURCH

Rally Day FOR SUNDAY-SCHOOL, CHURCH AND CONGREGATION. SPECIAL EXERCISES, 9:30 A.M.

Trail-Hitters are Especially Invited. ORCHESTRA, CHORUS CHOIR and SOLOISTS.

11 A.M. Sermon: "THINGS THAT ARE BEFORE." Rev. Arthur H. Gordon, Pastor.

7:30 P. M., Sermon: "A REPROBATE WHO WENT TO CHURCH WITH HIS WIFE," by the Pastor.

B.Y.P.U., 6:15. Midweek Service Wednesday at 7:30. Institute every Friday night. Supper at 6:15 and Class Period at 7:30 and 8:30. Fine teachers. A cordial welcome is extended to all.

727 SOUTH FLOWER STREET.

CENTRAL BAPTIST CHURCH Alvarado and Pico Streets. Benjamin Goodfield, Minister.

11:00 a.m.—"The Power of the First Magnitude." 7:30 p.m.—"At the Gate of the Temple." Ours is an Evangelical, Friendly Family Church. Everybody welcome. "Sunday" revival songs at night. Take W. Pico car to Alvarado, walk 1½ block south.

PRESBYTERIAN.

Immanuel PRESBYTERIAN CHURCH Figueroa at Tenth.

HERBERT BOOTH SMITH, Preacher.

11:00 A.M.—"SENTIMENT AND SACRIFICE."

7:30 P.M.—"THE GOLD-DUST FEVER; OR, "THE RICH FOOL."

Organ Recital at 7:15 by Prof. Will Garroway.

Vested Men's Chorus conducted by Prof. Dupuy of the Orpheus Club. 1500 Free Seats. All Welcome. Bring a Friend.

FIRST PRESBYTERIAN CHURCH TWENTIETH AND FIGUEROA STREETS

REV. HUGH K. WALKER, D. D.

11:00 A.M.—"The Hiding Place of the Inmost Life."

7:30 P.M.—"The Achievements of an Unaimed Arrow."

TAKE UNIVERSITY OR WASHINGTON CAR.

WESTLAKE PRESBYTERIAN 920 Grand View Street W. 9th Cars.

"THE FRIENDLY CHURCH"

DR. GUSTAV A. BRIEGLEB, Minister.

Schoenable Sunday Sermons:

11 a.m.—"The Wisdom That is From Above."

7:30 p.m.—"The Road to the Least of Never."

Music by Westlake Quartet Choir.

All seatings free. Cordial welcoming hand.

WEST ADAMS PRESBYTERIAN West Adams Street, between Vermont Avenue and Romeo

DR. W. R. FISHBURN, Pastor.

11 A.M. Sermon by the Pastor, subject, "A MAN'S A MAN FOR A' THAT."

7:45 P.M., Sermon by Dr. Montgomery on "THE SALOON MUST GO."

Take Vermont and Georgia car, get off at Vermont and W. Adams, walk ½ block west.

EPISCOPAL.

CHRIST CHURCH TWELFTH ST. AND FLOWER.

REV. BAKER P. LEE, RECTOR.

7:30—Early Holy Communion. 9:30—Sunday-school and Bible Class. 11:00—Morning Prayer and Sermon: "SERVE, SAVE, SACRIFICE." Leo V. Youngworth will give a ten-minute address for the Y.M.C.A. Drive. Evensong at 5 p.m. Strangers and visiting Episcopalians welcome.

ST. PAUL'S PRO-CATHEDRAL 833 South Olive Street

Services:

7:45 a.m.—Holy Communion. 9:30 a.m.—Sunday School. 11 a.m.—Morning Prayer. 7:45 p.m.—Evening Service.

DEAN MacCORMACK WILL PREACH.

11 a.m.—The Foes of Our Own

7:45 p.m. First Century Advice to Twentieth Century

Household Sinners

St. John's Church CORNER FIGUEROA AND WEST ADAMS STREETS.

REV. GEORGE DAVIDSON, D.D., RECTOR.

Services: 7:30, 9:30, 11:00 a.m. and 7:30 p.m.

Morning: "THE ARMIES OF THE KING OF SYRIA AND THE ARMIES OF THE KING OF ISRAEL."

Evening: "GOD AND THE HONEST DOUBTER."

Grand ave. car to Adams. Walk one block west, or University car to Chester Place, walk through Chester, then one block east.

STRANGERS CORDIALLY WELCOME. NO RENTED PEWS.

CHRISTIAN.

FIRST CHRISTIAN COR. 11TH AND HOPE STREETS.

9:30 a.m.—Bible School. "Adult Rally Day." Short address by "Bill Stinger," the newspaper poet.

11:00 a.m. and 7:30 p.m.—Sermons by Dr. L. G. Batman of Youngstown, Ohio

THEOSOPHY.

United Lodge of Theosophists

FIFTH FLOOR, METROPOLITAN BLDG. 6th and Broadway—Public Library Bldg.

SUNDAY, 8 P.M.

"The Cause of Sorrow"

Theosophists and others who are seeking a Philosophy of Life that explains, are invited to attend. No fees, charges or collections. Questions invited and answered. Free Reading-room, open daily, 9 a.m. to 9 p.m.; Saturdays, 9 a.m. to 12 noon. Woman's Study Class, Wednesday, 3 p.m.; all women welcome. General Study Class, Wednesday, 8 p.m. Children's Sunday-school, 11 a.m., Sunday.

MONDAY MEETING, 12:30 TO 1:30. TUESDAY, WEDNESDAY, THURSDAY and FRIDAY.

Friday, 8 p.m.—"States After Death."

LIBERAL CHRISTIAN.

LIBERAL CHRISTIAN CHURCHES

"Christian"—a. Holding fast the permanent and universal essence of Christianity. "Liberal"—a. Open-minded, progressive, democratic, hospitable to the truth of all sources and sorts.

FIRST UNITARIAN CHURCH

933 South Flower, 11 a.m. R. Stanton Hodgin, Minister, will preach.

"SPEAKING WITH AUTHORITY."

Special Music by Quartette Choir; Sunday-school, 9:45. Social Service Class, 7:30 p.m.

FIRST UNIVERSALIST CHURCH

1373 S. Alvarado, 11 a.m. W. Pico or 18th st. cars.

Rev. C. Ellwood Nash, D.D., Pastor, on

Only Ignorance Says the Bible Teaches "Hell." The very word 2000 times in the Idea Bible. Fit Fever Pl.

Sunday-school, 9:45. Pastor's Bible Class at 10. Free Lunch.

CHURCH OF THE PEOPLE

Blanchard Hall, 223 S. Broadway, 11 a.m.

HENRY CHRISTEEN WARNACK, will speak on "A Vision of

LUTHERAN

FOUR HUNDREDTH ANNIVERSARY OF THE Protestant Reformation

UNDER THE AUSPICES OF Ten Co-Operating Lutheran Churches in Immanuel Presbyterian Church

Tenth and Figueroa Streets

Sunday Afternoon, November 11th, At 3:00 o'Clock.

Address by Prof. David H. Bauslin, Dean of Hamma Divinity School, Springfield, O. Purpose: To celebrate the Reformation of the Sixteenth Century, and to hasten the reformation of the Twentieth.

FIRST ENGLISH LUTHERAN CHURCH

9:30 a.m.—SUNDAY-SCHOOL.

11 a.m.—REV. D. H. BAUBLIN, D.D.L.L.D., Dean of the Hamma Divinity School of Springfield, Ohio, will preach.

7:30 p.m.—Subject, "WHY A MEMBER OF THE CHURCH FOUNDED BY LUTHER?"

CONGREGATIONAL.

FIRST CONGREGATIONAL CHURCH

REV. CARL S. PATTON, D.D., Pastor WILL PREACH.

11 a.m.—"The Ups and Downs of Life."

7:45 p.m.—"By the Way."

9:30 a.m.—Bible School.

Midweek Meeting Wednesday Night, Dr. Patton will speak. "A Billy Sunday Conservation Meeting."

PLYMOUTH THE HOME CHURCH 21st St., 1 blk. W. of Figueroa.

Rev. George A. Andrews

11 A.M.—"God's Promise to Those Who Give."

7:30 P.M.—"The Unavoidable Task."

University or Washington St. cars. Strangers cordially welcome.

BILLY SUNDAY'S GREAT BOOZE SERMON

Word for word, maneuver for maneuver, as Billy delivered it. Preached by Dr. Shepard, Mt. Hollywood Congregational Church, Sunday night. No collection. Male quartette and solos. Great service, worth a car ride.

NEW THOUGHT

CHURCH OF THE NEW CIVILIZATION

JULIA SETON, Founder. IDA MANSFIELD WILSON, Pastor.

120 COULTER BUILDING, 213 SOUTH BROADWAY.

11 A.M.—Ida Mansfield Wilson will speak on "The New Industrial Message."

Teachings that are based on science, philosophy and religion.

HOME OF TRUTH MRS. ANNIE RIX MILLER, Pastor. Subject: "The Christ Life."

Sunday, 11 a.m., Brackett Hall, 331 W. 7th st. Mrs. Miller will speak. Tuesday, Nov. 13th, at 2 o'clock in Brackett Hall, Mrs. Miller will begin a course of lessons before her departure for the East, where she will take the Science of Christ Extension Course in New York City, Boston, Philadelphia and Washington, D. C. "The Absolute Essentials of the True Life" is the title of the course, and these lessons will continue on Mondays, Tuesdays and Saturdays, closing on the 26th and 27th. All are welcome. Voluntary offerings.

LATTER DAY SAINTS.

CHURCH OF JESUS CHRIST OF LATTER-DAY SAINTS

Services every Sunday at 193 West Adams street: Sunday-school at 9:45; preaching services, 11:30 a.m. Sacrament services, 7 p.m. All are welcome. Take car connections. Take South Main or Grand avenue cars.

UNDENOMINATIONAL.

HARRY GA

BLANCHARD HALL, SUNDAY, 3 P.M.

ALL WELCOME.

SPIRITUALIST.

A.S.A.—ALL LIGHT SPIRITUAL ASSEMBLY

Music Hall, 232 South Hill St., Sunday evening Services at 7:45. Short discourse on "Whom Say Ye That I Am," by Alethela Kent Dodge, author of international reputation. Psychometry, Spiritual Communion. Voluntary offering. All Welcome.

For Compensation.

...OMAN NURSE FIGHTS WILL.

...ation of Dead Man Seeks Legacy for Services.

...dress Paper Bequeathing Her Block of Stock.

... in Illinois Oppose the Action Strenuously.

...ons is at stake in the suit ...ta Irene Mayborne against ...ldings' Trust and Savings ... on trial before Judge Rob... Clarke in Department Four. ... Clarke was selected to try the ...greement of the attorneys, ... and Mograge for Miss ..., and Oscar Mueller for the ...

...Mayborne says that she was ...ed by C. P. Dutton while he ...ting in a fashionable section ..., to care for him and his ... with the expectation that she ... suitably recompensed. ... Dutton died at Redwood ..., Hollywood, May 26, 1914, ... a will, the trust company ...ointed administrator of his ...ter claim for services per... for Mr. Dutton was rejected. ...Mayborne estimated that her ... were worth $15,000, and ... that amount. The claim is ... by the defendant. She intro... evidence a paper written ... Dutton five days before he ...ich seems to have been in... as a will. It reads: ...r estate and personal prop... which I may have in the ... California, also all shares of ...r name in the American ...Company and in the West... Air Brake Company, this I ... to Miss Irene Mayborne for ... faithful services rendered." ...signed "C. P. Dutton." ...defendant answers "that the ...ction for the agreement al... plaintiff's complaint to have ...was immoral and utterly ...

Clara B. Wells, a business ...of Chicago, who came to this ...testify for Miss Mayborne, ...attractive witness. She said ...was a house guest at the ... of Mr. Dutton and declared ...Miss Mayborne was "house... companion, nurse and secre... niece of Mr. Dutton was ...the house

Re-Consecration.

"BUNGALITO:" GARAGE ATTIC.

Characteristic New Los Angeles Word Makes Debut in Court.

Miss Betsy T. Maguire, a Los Angeles High School teacher, brought forth a new Los Angeles word in Judge Robert M. Clark's court during the trial of the Mayborne suit yesterday. Miss Maguire was a witness for Miss Mayborne and at one time had been one of the guests of C. P. Dutton in his Chicago home.

Asked what part of the house she occupied, Miss Maguire replied:

"The bungalito."

Judge Clark looked up quickly and inquired:

"And what is a bungalito, if you please?"

"A little room over the garage."

a sleepy, drawling address, and he is quite comfortably at home with his audience. Instead of abusing the public taste as these artists will, he rather staggered the Friday Morning folks by remarking that the average picture is banal to a degree and he, personally, will not purchase any that he has seen at recent exhibitions, no matter how rich he might be. He asserted that they were not worth looking at and not worth owning. This eased our artistic consciences considerably. But he took the opportunity to pay a tribute to our local artist, William Wendt, whom he regards as an exception.

All the same, Mr. Hartmann regrets the crudity of our tastes in "Industrial Art." He admitted yesterday that we cannot help it, as there isn't much else for us to buy. He told how the Japanese themselves, for instance, would scorn to own some of the monstrous things they produce for the American market, and stated that we ought to send 'em back, declined with thanks. He took a specially antagonistic attitude towards our salt cellars, for instance, as he considered the average salt cellar in the United States utterly indefensible. He waxed sarcastic about our ready-made columns, doors, windows, etc., and asserted that our chairs are a blot on the national character.

Congressman Osborne was the luncheon guest, and, aware of his deficiencies as an extempore speaker, he read a stirring treatise on the causes of the war and why we are in it. He quoted Secretary of the Interior Lane, who said we were in it because we could not possibly keep out. He told of Germany's known intentions towards this country and quoted lavishly from German statesmen and the Kaiser to prove that they meant to settle this country very effectually when the submarine warfare had settled Great Britain. "Directly the British fleet was out of commission," said Capt. Osborne, "our government had irrefutable evidence that Germany meant to sail over here on conquest bent and sting us for billions of indemnity. 'I will stand no nonsense from America after this war!' said the Kaiser himself to Ambassador Gerard."

As to fighting the enemy on our own soil, Capt. Osborne stated the place to fight is where the fight is. We dared not wait. Germany herself was careful to wage her war of "defense" on foreign soil on all fronts, he pointed out.

UNDELIVERED TELEGRAMS.

There are messages at the Western Union for Earl H. Brown, Noah Brusso, L. A. Benjamin, Greenhaw Eusebio Calzado, Charles H. Clark, Mrs. Addie Chapman, Mrs. Dennis Connell, Desley, Schonberg & De Silva, Mrs. George F. Siegmann, Epifanio Salido, N. J. Davenport, J. H. Farrell, W. Schy Greenberg, C. C. Gringrich, Hubert H. Hester, Dud Hunsman, F. B. Kealiher, Walter Kaye, Mrs. Lucy Loud, A. F. Mack, Mrs. D. W. Mansfield, Eddell Mooreman, Miss Helen McGaws, Mrs. Laura Nicholls, A. L. Newland, Mitchel Peppers, Mrs. Louise Williams, Peter T. Yanase. At the Postal are messages for Sid Clark, Mrs. Vera Barnett, and Mrs. George Boutilier.

Theaters—Amusements—Entertainments

ES AUDITORIUM— THEATER BEAUTIFUL 8TH AND OLIVE STS.
Managers Behymer and Berry Announce the
LA SCALA GRAND OPERA
50 PRINCIPALS—40 ORCHESTRA—40 CHORUS.
Polacco Guerrieri, Conductor. Mario Hedigar, Asst. Conductor.
WEEKS—BEGINNING MON., NOV. 12
turing MAGGIE TEYTE, Guest Artist
Thurs. Eve., Nov. 15 Mme. Butterfly
Sat. Mat., Nov. 17
LaTosca | Friday Eve., Nov. 16 | THAIS
LA BOHEME | Sat. Eve., Nov. 17 | LUCIA
RIGOLETTO
Seats, Nights and Saturday Matinee—60c, 75c, $1.00, $1.50, $2.00.
Thursday Matinees—Bargain Prices, 50c, 75c, $1.00, $1.50.
Accompanied by check and self-addressed envelope filled in order of Prices include extra 10 per cent. of purchase price for Federal Tax.

ITY AUDITORIUM— L. E. BEHYMER, Mgr. GRAND AVE. & NINTH.
LEO ORNSTEIN
"THE WIZARD OF THE KEYBOARD"
Tickets 75c, $1, $1.50, $2—On Sale Now.

ON OPERA ONLY 2 PERFORMANCES
OUSE— MATINEE TODAY
THE 13TH CHAIR Mystic Melodrama BIGGEST SENSATION OF THE SEASON. PRICES: 50c TO $1.50.
Veiller's
ONE WEEK ONLY—BEGINNING MONDAY
HENRIETTA CROSMAN
"ERSTWHILE SUSAN"
(Founded on Helen R. Martin's Novel, "Barnabetta")
at the Gaiety Theater, New York. Long Runs in Philadelphia, Boston and Chicago.
50c to $1.50. MATINEE WEDNESDAY, $1.00. SEATS NOW.

EUM— THE BEST OF VAUDEVILLE
Every night at 8. 10-25-50-75c; boxes $1.00. Matinee at 2 DAILY.
10-25-50c; Boxes 75c. Except Holiday Matinees.
BOAT," John B. Hymer Comedy; FRANKIE HEATH, Song Stories; Novelty Offering; KITNER, HAWKSLEY & McCLAY, "The LILLIAN GONNIE & BERT ALBERTS, "On the Way to School"; LA Comedy Wirelists; MARGARET McKEE, Queen of Whistlers; HARRY'S JUNGLE PLAYERS, "The Wild Guardians"
Concerts 2 and 8 p.m. Pathe Semi-Weekly News Views.

CK— WILLIAM S. HART
Supported by Louise Glaum, Clara Williams, Jack Standing, Robert McKim, in
"HELL'S HINGES"
FATTY ARBUCKLE In Coney Island
MRS. VERNON CASTLE Stranded in Arcady

Big Help.

MEXICANS AID COTTON CROPS.

Labor Shortage in Imperial Valley is Relieved.

Workers are Sent South from Local Beet Fields.

Federal Inspectors Report Success of Transfer.

The local immigration officials who, for several weeks, have been turning the Mexican laborers engaged in the sugar beet fields to the cotton crops in the Imperial and Yuma Valleys, report that they are meeting with great success.

It is believed that within a few days the great majority of the 2000 Mexicans who crossed the line and came to this part of Southern California to assist the beet growers gather the crops, will have started south to assist in the cotton fields.

When the need of alien labor was presented to the government some time ago, the literacy test and the head tax imposed upon Mexicans entering the country, was set aside by authority of the government, so that Mexican labor might be secured by the Southern California beet growers.

They came in in droves and accepted employment in the beet fields in the vicinity of Los Alamitos, Chino, Oxnard, Zeiss, Santa Ana, Pomona and other points. The beet harvest has now closed and the effort is to get the men to go south for work in the cotton fields. When that is disposed of, there will again be employment in the beet fields, so that it will be a sort of continuous performance.

It is the endeavor of the local immigration authorities to interview these Mexicans to identify them from the photographs taken when they crossed the line, and to see if they are willing to go to the cotton country. In most cases they expressed a desire to do so. Inspectors Kuykendall and Blee yesterday secured the consent of sixty-five of the eighty men employed in the vicinity of Pomona. At Oxnard, where the most of the Mexicans have been at work, they were equally successful.

The idea of the government is to relieve the labor conditions with Mexicans who are eager to work in many instances, although in some cases the improvidence of the race is such that if one of the aliens has a $5 bill in his possession, he is unwilling to work.

NAMES CO-RESPONDENT.

Wife Makes Charge of Other Women In Suit for Divorce Against Automobile Man.

John A. Stoner, a local automobile man, was sued for divorce in the Superior Court yesterday. His wife accuses him of having a "mania for women" and "sporty ways." She names as co-respondent Mrs. Olive Hanley Blackburn of No. 1521 Shatto street. Mrs. Stoner alleges that one night she visited Mrs. Blackburn's apartments and found her husband there.

Mrs. Stoner says her husband often had expressed an affection for Mrs. Blackburn, and while discussing her upon more than one occasion had threatened to "pack up and get out," so he might go to her. It is also alleged by Mrs. Stoner that her husband did not keep proper hours, declaring that he "would sport and drink and chase after other women." When he did come home he was in a "boozed and quarrelsome condition," she averred.

EVEN FURNITURE TAKEN BY THIEVES.

Thieves, who entered her apartment through a back window yesterday, robbed Mrs. W. N. Daughtrey, No. 941 Georgia street, of all her personal belongings, including the furniture of her apartment and of jewelry valued at $1000, she told the police.

AND HE DIDN'T.

"I am gone and will not return." Mrs. Beulah M. Margiot says she found a note reading to that effect in her husband's room one morning when she went to awaken him. So she yesterday instituted divorce proceedings against Louis M. Margiot, a member of an old Spanish family. She avers that there were quarrels when she remonstrated with him for drinking to excess.

AWARDED CONTRACT.

(LOCAL CORRESPONDENCE.)

PORTERVILLE, Nov. 9.—Brady & Flinn, San Francisco contractors, were awarded the construction of the Porterville-Woodville paved highway, a part of the county system of good roads, with a bid of $10,070 per mile, or $124,970.60 for the twelve-mile piece of road. The same company has under construction the Porterville-Terra Bella unit of the county system.

There with the Rough Stuff.

The Germans introduced poison gas, liquid fire and other hellish perversions of modern combat. The Englishman was somewhat slow to awaken to the dirty play. Long after the Marquis of Queensberry rules had been abandoned the idea of fighting fair was uppermost in his mind. But not so with the Canadians. The minute the dirty work began they were ready to meet fire with fire.

I know that the Americans can be trusted to take care of themselves in a game like this. I often liken the position of New World troops in this war to a hockey match which I saw once between a slick city team and a country team from the backwoods of Nova Scotia. Thinking that they had an easy crowd, the city team started in to rough house. Before the game was over the brawny Nova Scotians had literally mopped up the ice with the ones who began the dirty work.

"That's what we always plan to do with a bad actor like Fritz." I told the boys at Plattsburg. I could almost hear their hearts thump a loud amen as they exclaimed: "We're right there with you, bo!"—[Capt. Arthur Hunt Chute, Canadian Expeditionary Force, in Collier's Weekly.

SON'S CUT OFF WITH SHILLING.

Wealthy Long Beach Man Leaves Offspring Six Dollars.

Ward Kennedy, a son residing in New Orleans, is cut off with $6 by the will left by James Kennedy of Long Beach, who died on October 29, leaving an estate valued at $111,300. L. J. Kennedy of Long Beach is given $6000 and one-half of the estate. The remainder is divided equally between Lester R. and Lloyd B. Kennedy.

Camp Kearny.

(Continued from First Page)

litary prisoners down here are as well fed as our own soldiers.

Mary Pickford, the well-known movie queen, is coming down here tomorrow to adopt the Fourteen Squadron of the aero section, according to an announcement made by Corp. Ivan Khan of the Coast Artillery, which is doing guard duty at North Island. Miss Pickford previously adopted the One Hundred and Forty-third Field Artillery and now she is going to take a flock of aviators to raise. She is one of the country's most active godmothers and will have a tough job if she tries to sew on buttons for the boys and darn their socks. It is rumored that she has promised each of her adopted soldiers a curl and that each Sammy will be allowed to pluck a handful of hair from her head. We hope not. It is hard to think of Mary bald-headed. She would never look quite the same.

READY FOR A DANCE.

Tonight a dance will be given in her honor. All the boys are oiling up their leather puttees so that they won't squeak so loud when tripping the light fantastic.

Private Edward Borgman of Co. M, One Hundred and Fifty-ninth Infantry, died of pneumonia at 10:25 a.m., today. Private Borgman's home is in Exeter, Cal., and his father, who had been notified of his condition, was with him when the end came. Death seems doubly an interloper in a place like this, which is teeming with life. However, the rate here is far smaller than would be found in an ordinary city of equal population. Every possible measure is taken to safeguard the health of the men, while the conditions of their largely outdoor life make the odds in their favor.

News that Russia is on the verge of a collapse had only one effect here and that is to make officers and men more grimly determined than ever. Although there have been no official statements of any kind on the situation, you can read in the face of every man the answer to chaos in Russia and Germany's temporary success in Italy. It is, "The United States will not quit until the Kaiser is crushed."

On the way to the camp this morning there was an army engineer in the back seat.

"CAN'T QUIT; MUST WIN."

"I would rather lose the life of myself and of all my sons than live under German domination," he muttered. "We can't quit; we must win. Never will an American see his wife and daughters delivered up to satisfy the lust of the Hun horde."

In the same seat was A. L. Bird, a San Diego business man. He has given four sons to the army. For one of them he had purchased a beautiful pearl-handled knife. On one side of the handle was an American flag and on the other an eagle was inlaid. It was an ideal knife for a boy serving under the Stars and Stripes. On closer inspection Mr. Bird saw engraved in an obscure place the insidious words, "Made in Germany." He just naturally stood up on his hind legs and heaved the knife a hundred yards into the sage brush. At the tiller of the machine was Frank Huffman, an old railroad man.

"I'm a poor man and have a wife and six children, but I'm going to get into the service one way or another. If they won't let me fight, then I'll steer an army truck. I've set back just about as long as it's possible with those Prussian devils raising hell."

There was nothing connected about these incidents and remarks; rather, they were detached and each man seemed merely muttering to himself.

Every civilian visiting the camp goes away with the same impression—that he or she must do their bit, that every man, woman and child in the country must make a business of war. Come here and you will feel the same way. Those who can't fight, should help in some other direction. Cut out the fancy clothes, develop an appetite for plainer food and smoke fewer cigars. These fellows down here must be backed up to the limit. They are sacrificing everything that the rest of us may live in security. A week with them would make you want to shoot a pro-German or a pacifist on sight.

Incidentally the railroads are doing their bit. Their rolling stock is assisting the army to roll along. Yesterday the strange spectacle was witnessed of a lean, high-strung passenger locomotive bucking box cars in the switchyard. It reminded me of a thoroughbred pulling a plow, or a proud, haughty dame down on her knees scrubbing the kitchen floor.

This wild dash by auto over the mountains to and from the camp every day is getting my nanny. It always reminds me of Phil Sheridan's famous ride. The only difference is that he was twenty miles away from the battlefield when he started and I am only eighteen. He made one dash and became famous. I make two every day, but history won't refer to the fact and neither will anybody ever write a poem about it.

TRIES SUICIDE; NOW SAY HE'S DESERTER.

Paul E. Thompson, a member of Co. F, Twentieth Infantry, stationed at San Diego, who attempted to commit suicide October 11 by shooting himself in the left breast, was arrested yesterday, when about to leave the County Hospital, by Detectives Toomey and Vernand on a charge of being a deserter. Thompson left a letter, when he shot himself, to the effect that he had a sick wife in San Diego and that he also was deeply in debt. This, the police say, is untrue.

INCORPORATIONS.

The Akron Rubber Company, incorporators, W. W. Christie, E. J. Christie and A. J. Christie; capital stock, $25,000; subscribed, $300.

The Lighter Side.

SOLDIERS WILL SEE BIG GAME.

Twenty Thousand at Camp Lewis as Spectators.

Football Championship to be Thrilling Tustle.

Fourth Quota Movement is Practically Complete.

[BY DIRECT WIRE—EXCLUSIVE DISPATCH.]

CAMP LEWIS, TACOMA, Nov. 9.—The greatest exodus of soldiers from Camp Lewis since the cantonment was established, is expected to take place tomorrow when 20,000 soldiers will come into Tacoma to see the football game between the Ninety-first Division team and the eleven representing the United States Marines from Mare Island, Cal. The football game is bringing together some of the best-known college players in the country and will decide the army-navy champions of the West.

With the arrival of 884 National Army men at Camp Lewis today, the fourth movement was practically completed. So far as practical records show, every man of the quota who started for the camp reached it. If the final check proves this to be the rule, Camp Lewis will have the distinction of not losing a single man in transit by the desertion route.

Twenty-three California men arrived at camp today from Moore county, thirteen from Lassen and four from Mono. Most of the other arrivals were Nevada and Idaho men.

BIG ARMY RODEO.

Lieut. E. W. Harvey, member of a Masonic lodge in Los Angeles, will have the third degree conferred on him in Tacoma tomorrow evening by Lebanon Lodge of this city. The degree of Master Mason will be conferred on others by California Masons in the army at the camp.

Fifty thousand persons are expected to see the army Rodeo, or mounted field meet, which will be staged by the Three Hundred Eighty-fourth Field Artillery at the Camp Remount station Sunday.

K. S. Reynolds, son of W. P. Reynolds of Los Angeles, has just been appointed sergeant in the sixth battalion of the One Hundred and Sixty-sixth depot brigade.

Camp Lewis has taken on more of the aspect of a city, for the streets have been named and signed. Orders have been received by Lieut.-Col. David L. Stone, construction quartermaster at Camp Lewis, from the War Department to push construction work at the cantonment to an early completion. It is believed that Lieut.-Col. Stone will be ordered elsewhere, but he has no intimation of where it will be. The biggest job remaining is the completion of seventy-five buildings for the training battalions of the depot brigade. As soon as the camp work is completed, the utilities department, headed by Maj. John Cosfee Hays, the well-known Californian engineer, will take charge.

HORSE BLANKET COAT.

Maj. James Como, camp quartermaster, has found a new way to beat the high cost of living. He is wearing a new overcoat made out of a horse blanket which cost him just $16. A regulation coat of the similar material would cost between $60 and $75. It is predicted that there will be a heavy run on horse blankets during the winter.

Miss Helen Richter of Oakland arrived at Camp Lewis today with her sister Marie, to visit her sweetheart, Private William Evans of the base hospital. They quickly decided to be married, and the ceremony was performed in the Knights of Columbus building at the camp.

The concessions have been let to build two big vaudeville houses in the fun zone near Camp Lewis. One of the theaters will seat 1800 and the other 2000.

The Tacoma Commercial Club Army Post Road Committee, which made a special trip to Washington to get the War Department to build a road from the city to the cantonment and failed in its mission, today appeared before the county commission and asked it to build the highway. Traffic is so heavy that a second road is badly needed.

FLEES INTO MEXICO.

Angeleno, Held on Charge of Helping Alien Enemies to Escape from Fort, Also Gets Away.

Paul A. Ruthling of this city, suspected evader of the selective draft law, and held in Laredo, Tex., under charges of having assisted five alien enemies to escape from Fort McIntosh, got away from his guard Thursday night, and is believed to have crossed the Rio Grande into Mexico, according to reports received here last night. Ruthling is accompanied by Corp. Otto Miller of the Fourteenth Cavalry, it is stated.

VISIT POWER PLANT.

Fifty members of the South Side Ebell Club yesterday visited the municipal power plant in the San Francisquito Canyon. They were accompanied by officials of the municipal light and power bureau, L. E. Moselle being in charge of the party. Luncheon was served at the workmen's camp.

"FRIEND" DISAPPEARS.

A friend with a bottle of whisky brought much sorrow to E. Westley of the Hermosa Hotel, Third and Wall streets, yesterday. Mr. Westley reported to the police that the friend, after getting him intoxicated, left with $90, a watch and a pair of trousers.

NAMES REFEREE.

Judge Rives of the Probate Court yesterday appointed Attorney Harry A. Chamberlin referee in the estate of Helen G. Roach, to take testimony relative to an accounting filed by the administrator of the estate. The heirs and certain creditors of the $150,000 estate, it seems, cannot agree.

Why He Wanted It.

Wife: I dreamed last night that I was in heaven.

Husband: Did you see me there?

Wife: I did; then I knew I was only dreaming.—[Town Topics.

FRIVOLS.

Success.

MOROSCO COMING.

HE WILL BEGIN WORK ON THE WINTER SEASON HERE.

By Grace Kingsley.

Indications are that Oliver Morosco will return to Los Angeles within the next two weeks, according to word received from the Morosco offices yesterday. He will at once begin work on his big winter season of theatrical productions here. Morosco has been working diligently in the East, answering the demands of the country at large for his various big successes.

For instance, "The Bird of Paradise" has been playing five or six years, but such has been the repeated demand for it that there are hundreds of cities in the United States that have never seen the drama. The same is true of "So Long Letty" and other Morosco successes, with the result that Morosco has been sending out second companies at a great rate ever since his arrival in New York.

"Lombardi, Ltd.," with Leo Carrillo, Grace Valentine and other Los Angeles favorites, is now in its eighth week at the Morosco Theater in New York, and is the only new production Morosco has given the metropolis this season.

In a letter received by the local office from Morosco yesterday, the manager says: "Needless to say, 'Lombardi, Ltd.,' is the biggest knockout in New York, and even the bond issue did not effect its enormous business, and tonight, with the war tax going in, the house is sold out as usual. We have a second 'Letty' company out that is doing a whirlwind business at the Walnut-street Theater, Philadelphia, and the second company of 'Upstairs and Down' is a pippin, playing to practically as much money at the Bronx Theater this week as 'Lombardi.' The second 'Bird' company is creating a sensation, and 'Canary Cottage' is doing fine in Chicago, as is the first company of 'Upstairs and Down,' now in its third month at the Cort there. The little old 'Bird' is a knockout in Washington and elsewhere, and we have another 'Brat' company playing to tremendous business in Canada. The original 'Bird' is doing its original business, as is the original 'Letty' company, and 'What Next?' is surprising everyone from West to East with its tremendous returns."

This list represents practically all the big companies that Morosco will put out before January, and his return to Los Angeles is expected soon so that he may prepare new productions with which he will invade New York after the first of the year.

Her Growing Family.

The little old lady who lived in a shoe will soon have nothing on Mary Pickford.

Just as if 600 soldiers weren't enough for one small girl to own and boss around, Mary Pickford will today, at San Diego, formally adopt that portion of the aviation section of the United States Signal Corps known as the Fourteenth Aero Squadron.

For this purpose, Miss Pickford, accompanied by her mother and by Adolph Zukor, last night motored to San Diego, where they put up at the Grant Hotel.

This morning the prospective adopted children of Mary will perform their very best flying stunts in her honor at the aviation field, and tonight a grand ball in Mary's honor will be given at the Grant Hotel.

Authors' Company Features.

The Bernstein studio on Boyle Heights is a busy little place these days, where the Authors' Photoplay Company is working on a big seven-reel production, the plot of which is founded on the story of Samuel M. London. Frank Beal, who directed "The Curse of Eve," has the production in charge, and the cast contains Ann Luther, William H. Garwood, William Lowery, Frank Brownlee and Murdoch MacQuarrie.

The story deals with present-day social and international questions, and is said to be an important and impressive one, with scenes laid in Europe, in New York and in the West.

A unique feature of the production is that many of its scenes were taken in Europe by Mr. Beal and his cameraman in places now laid waste by the war, so that the showing of them is bound to create a sensation, while they will also be valuable as film records.

The picture is to be sold on the open market.

Bernstein will Make Start.

Isadore Bernstein will commence work at his studio in about three weeks on the first of several new features, which will be released through the Oro Company, a newly-formed releasing organization of New York. Mr. Bernstein has contracted with the Oro for twelve six-reel features. Murdoch MacQuarrie will direct.

A player who has met with success in Fox and World features, Dollie Dare, has been engaged to play the leading role in the initial picture, which is by L. V. Jefferson, the well-known scenario writer, and is entitled "The Pledge."

Frankie White to London.

When "Hitchy-Koo" goes to London, which will be within the next two months, William Rock and Frances White will go with the production. While White and Rock have a contract to appear in a new production under the guidance of Morris Gest, said contract does not go into effect until next fall; wherefore, they are free to cross the Atlantic with the Raymond Hitchcock show.

G. Gaudenzi,

Tenor in "Pagliacci," La Scala Grand Opera Company, at Clune's Auditorium next week.

Back to the Stage.

Lou-Tellegen has quit pictures flat. He is now rehearsing a new play entitled "Wild Oats," by Willard Mack.

Sacrifice Note.

When Henrietta Crosman arrives next week at the Mason to appear in "Erstwhile Susan," she will be minus a husband. Word has just reached Miss Crosman, who at present is in San Francisco, that Maurice Campbell, her husband, has qualified as an officer in the United States Army. He expects to be dispatched to France within the near future.

Just Like Daniel.

Yvonne Marche, the girl in the lion act at the Orpheum, was watching a tryout of some elephants there, when Clarence Drown asked her if she would like to work with the pachyderms.

"No," said she, "they're too dangerous. I like something safe and sure," she added, naively, "like lions!"

As a matter of fact, the little girl has worked with the big cats ever since she was a baby and has absolutely no fear of them.

His First Film.

Herbert Brenon, the noted film director and producer, for whose output the First National Exhibitors' Circuit, represented in this city by T. L. Tally, has signed, is about to begin work on the direction of Forbes Robertson in "The Passing of the Third Floor Back."

The distinguished English actor scored one of his biggest successes in this play, which is by Jerome K. Jerome, and in which the actor appeared during several successive seasons.

MUSICAL.

Promising.

LA SCALA OPERA.

ARTISTIC TREAT AT CLUNE'S AUDITORIUM NEXT WEEK.

By Paul Hubert Conlon.

When the curtain goes up at Clune's Auditorium next Monday night with Chevalier Fulgenzio Guerrieri conducting an orchestra of forty pieces, Los Angeles music lovers will have the first opportunity of the season to hear grand opera presented in what is certain to be a thoroughly capable manner. And in this day of ascending costs it is more than satisfying to know that we are going to hear such stars as Maggie Teyte, Ester Ferrabini, Nina Morgana and many others for $2 instead of the accustomed $5. Managers Behymer and Berry opine that if this price doesn't result in unlimited support for a high standard grand opera company for two weeks, then to present Los Angeles with a successful operatic season is impossible.

"La Tosca," with Ester Ferrabini in the leading role, will be the attraction Monday night, and according to San Francisco critics, this production is the equal of any heard on the Coast in the last few years. Heading the company of thirty principals, chorus of forty and orchestra of forty, is the dainty guest star, Maggie Teyte. We will hear this delightful English soprano in "Madam Butterfly" and "La Boheme"—the roles of "Cho-Cho-San and Mimi fitting her voice and stage appearance perfectly.

In "La Boheme," Maggie Teyte will be the attraction Tuesday night, and at Wednesday matinee, "La Tosca" will again be presented with Ester Ferrabini in the lead. Nina Morgana, a new songbird to Los Angeles, but one who comes with an enviable reputation, will be heard for the first time as Gilda in "Rigoletto" Wednesday night. Maggie Teyte makes her second appearance in "Madam Butterfly" Thursday night, while the only performance of "Carmen," with Ester Ferrabini in the title role, will be given Friday night. Maggie Teyte sings "Madam Butterfly" at the Saturday matinee, and Saturday night we will hear Nina Morgana in the old favorite, "Lucia."

For the second week of the opera the repertoire will include "Thais," "Faust," "La Boheme," "Il Trovatore," "Carmen," "Pagliacci," "Cavalleria Rusticana" and other favorites. Altogether, this two weeks' engagement of the La Scala Grand Opera Company gives promise of being one of the most noteworthy musical efforts made in Los Angeles in recent years.

Messrs. Berry and Beyhmer are giving us the opportunity to hear grand opera presented by a capable company at popular prices, and this fact alone is praiseworthy. From the advance criticisms and my knowledge of the ability of a few of these artists such as Maggie Teyte, Ester Ferrabini, G. Gaudenzi and Chevalier Guerrieri I have come to believe that this musical undertaking is worthy of the best support we can give.

Theaters—Amusements—Entertainments

WORLD'S GREATEST STOCK COMPANY—
MOROSCO Matinee Today
SECOND WEEK BEGINS TOMORROW.
Have you ever Shimi-Shi-Wobbled? If you haven't go to the Morosco.
OUR LITTLE WIFE
Avery Hopwood's Magnificent Masterpiece of Mirth.
Prices: Nights, 10c to 75c. Mats., 10c to 50c.

BURBANK VAUDEVILLE PHOTOPLAYS
DAILY 1 TO 11 ANY SEAT. ANY TIME. 11c. Mat. Nite-Sun. We Pay the Tax.
NOW PLAYING: Delmar, Delmar & Co. New photoplay. Harry Carey and Molly Malone.
Demster; Winfield and Rogers; Eugene Owen; Knight and Daye; Griffith-Thelma "A Marked Man." with
Sat. Nite, Sun. and Holidays. Any Seat, 25c. We Pay the Tax.

BEST IN THE WEST— QUINN'S RIALTO Pop. Prices., 20c, 30c.
Last Times Today and Tomorrow.
MAE MARSH
Supported by ROBERT HARRON
in "SUNSHINE ALLEY"
Next Monday, "The Last of the Aryas," the most unusual Cinema Drama ever produced.

CLUNE'S BROADWAY— 533 SOUTH BROADWAY STARTING TODAY
Dainty Diminutive Marguerite Clark in "BAB'S BURGLAR"
From the widely read "Bub-Dub" Stories appearing in the Saturday Evening Post.
Extra Added Stage Attraction—The World's Premier Yodler
MATT. KEEFE STAR OF THE NEW YORK HIPPODROME APPEARING EVERY AFTERNOON AND EVENING
HEARST-PATHE NEWS. SHOWS START AT 11, 12:30, 2, 3:30, 5, 6:30, 8, 9:30.

MILLER'S— Junction Spring and Main at Ninth Prices 20-25-50c. Shows 11, 1, 3, 5, 7 and 9 p.m. Starting tomorrow: Today and Tonight Only. LAST CHANCE TO SEE "ALADDIN AND THE WONDERFUL LAMP" William Farnum in "When a Man Sees Red."

ALHAMBRA Millers Hill St. Theater. Bet. 7th & 8th on Hill. Shows 11, 12:45, 2:30, 4:15, 6, 7:45, 9:15. Prices 10c, 20c, 30c. DUSTIN FARNUM in "The Scarlet Pimpernel" And "Under the Stars and Stripes in France." Two Reels of Pershing's "Sammies" at Work and Play.

TALLY'S Broadway Theater 833 South Broadway TODAY AND SUNDAY CONSTANCE TALMADGE IN "SCANDAL" NEXT WEEK T. L. TALLY PRESENTS "A MORMON MAID"

HIPPODROME CONTINUOUS 1 to 11 P. M. An All-Star Program 7 BIG NEW VAUDEVILLE ACTS—7 Each One a Feature No Raise in Prices—Free Liberty Bonds MATINEES ALL SEATS 10 Cents EVES. 15c

PANTAGES— Matinee 2:30 10c-20c-30c. 3 Shows Tonight Starting 6:30 NIGHTS 10c, 25c, 35c

SUPERBA— THE PLAYHOUSE PALATIAL WHERE QUALITY MEETS BROADWAY AT FIFTH ST. The Man-Trap With Herbert Rawlinson, Star of "Come Through." ALICE HOWELL "Neptune's Naughty Daughter."

MAJESTIC— What Every Woman Should Know Don't Fail to See Life's Greatest Mystery Visualized. FOR WOMEN ONLY—20c, 30c, 50c. Broadway at 9th—Continuous 11 a.m.-11 p.m. "BIRTH" Shows Actual Advent of Child

SYMPHONY THEATER— 414-416 SOUTH BROADWAY The Home of Good, Clean Photoplays THE ADOPTED SON With Bushman and Bayne in star roles. LITTLE MARY McALISTER in "A Piece in the Sun; or, Where Is My Father?"

PALACE— 7TH NEAR BROADWAY Paramount and Artcraft Pictures MME. OLGA PETROVA in "EXILE" SECOND EPISODE, "WHO IS NUMBER ONE?"

Leo Ornstein,

Sensational pianist, who will play at Trinity Auditorium this afternoon.

PUBLISHERS:
THE TIMES-MIRROR COMPANY.
OFFICERS:
HARRY CHANDLER, Pres. and Gen. Mgr.
MARIAN OTIS-CHANDLER, Vice-Pres. and Sec'y.
F. X. PFAFFINGER, Treasurer.
HARRY E. ANDREWS, Managing Editor.
Harry Chandler, Marian Otis-Chandler, F. X. Pfaffinger, Mabel Otis-Booth, Harry E. Andrews, Directors.

Los Angeles Times

EVERY MORNING IN THE YEAR.
Daily and Sunday, and the Los Angeles Times Illustrated Magazine. Yearly, $8.00; Monthly, 75 Cents. Postpaid.
Daily Founded Dec. 4, 1881—36th Year.
Member, Class A, of the Associated Press. Leased wire mileage covered: Day, 25,000; Night, 25,000; words transmitted, 64,000. Not including specials.

OFFICE:
New Times Building, First and Broadway.
Branch Office No. 1—319 South Spring Street.
LOS ANGELES (Loce Ahng-hayl-ais)

Entered at the Postoffice as mail matter of Class II.

MEMBER OF THE ASSOCIATED PRESS.
The Associated Press is exclusively entitled to the use for republication of all news credited to it or not otherwise credited in this paper and also the local news published herein.

WHO OPENED THE DOOR?

It is announced that Eugene Schmitz, who lost his job as Mayor of San Francisco as a result of the Ruef graft disclosures, will be a candidate for the place next year. "An ounce of civet, good apothecary."

A NEW BREED.

The tractor plow is a horse that never kicks, never balks, never gets sick or tired, is in no danger of dying and doesn't eat up, during the winter months, half the crop produced in the summer. Cheers for the new iron horse!

LEST WE FORGET.

Republicans elected members of Congress in every district where there was a special election Tuesday—and Mayors of such representative cities as Louisville, Cincinnati, Indianapolis and Cleveland. We're still in the ring.

DID HE DO IT?

La Follette and his pacifist colleagues are held responsible, in considerable measure, for Russia's collapse. Surely the Senator does not deserve such blame. It is attributing too much power to such a negative force. One is reminded of the story of the youngster who attended his first Sunday-school class and who, upon being asked by the teacher, "Peter, who made the world?" replied, "I did—but—I'll never do it again, sir!" Certainly there will be no credit to La Follette and his gang when the Allies finally succeed in crushing Germany.

THE WASHINGTON DROUGHT.

Washington, D. C., has been made dry by legislative enactment, but it is only a short ride across the line to Maryland, my Maryland, where the Washingtonian can assimilate his corporosity to the condition of a bilèd owl without fearing to encounter a myrmidon of the law. It is also possible that, while the saloons in the basement of the Capitol building will be abolished, yet Senators and Representatives can seek the seclusion of the cloakrooms, where, with the contents of pocket flasks, they can ameliorate the acerbities of the cold tea that is always on draught there.

"WHEREAS I WAS BLIND—"

"The quickest way to peace is to go straight through, supporting the government in all it undertakes, no matter how long the war lasts or how much it costs." This from the pen of the author of "The Prince of Peace," the man who resigned the job of Secretary of State because of his peace policies and who, as a private citizen, fought the government's war plans tooth and nail until war was actually declared. However, it is better to see and admit the truth late than never. After all, there is a vast difference between such men as W. J. Bryan and Senator La Follette.

ENORMOUS PROFITS.

Before the war the Santa Fe Railroad earned 6.67 per cent. on its common stock. Last year it earned 12.42 per cent. On the other hand, the Union Pacific reduced its dividends from 23.18 to 14.76, and the Southern Pacific dropped from 14.47 to 7.99.

The greatest increase in earnings and dividends has been made by the steel corporations. The Lackawana Steel Corporation earned profits of $5,777,457 the year before the war, and in 1916 earned $17,148,169; the Bethlehem Steel Company advanced from $2,859,137 to $9,370,198, and the United States Steel Corporation from $143,483,617 to $417,296,343.

The Times surmises that some of the stockholders in the steel corporations are not yearning for a cessation of the European war.

FORCIBLE FEEDING.

Miss Alice Paul illustrated her devotion to the cause of picketing President Wilson with a "hunger strike." She went without food for three days. What of it? Dr. Tanner abstained from eating or drinking for forty days, and another ass fasted for fifty-two days.

The forcible feeding of Miss Paul was not very forcible. At the command—or was it the request?—of Dr. Gannon she opened her pretty mouth, inserted the tube therein and sucked into her innards a pint of milk, two eggs and two teaspoonfuls of sugar.

Miss Paul tried a hunger-strike in London eight years ago. She cried out "Votes for women" at a banquet given in honor of the Lord Mayor of London. This was "lese majeste," conspiracy and trespass on the case, and for it she was sentenced to jail for one month. Her hunger strike there caused her to be forcibly fed. The minions of power did not mercifully confine their menu to soft-boiled eggs, sugar and milk; they crowded corned beef hash, suet pudding and—oh, horror of horrors—a pint of bitter beer between her labia, and while she swallowed the mess the prison band played "Rule Britannia."

Miss Paul has never quite recovered her health, which was impaired by British forcible feeding. But American forcible feeding is different. Milk, eggs and sugar! If to this were added a few tablespoonfuls of spiritus vini frumenti there are many adult males who would seek to be forcibly fed. Yum, yum!

THE FOLLY OF THE STATE HOUSING AND IMMIGRATION COMMISSION

Prompt action by the Federal Immigration Bureau at Washington has alone saved the corn and cotton crop in Imperial Valley. If the recommendations of the State Labor Bureau and the State Immigration and Housing Commission had been followed corn and cotton valued at millions of dollars would now be rotting in the fields through lack of harvesters. These two State bureaus are controlled by the union-labor mercenaries who received their jobs as a part of the spoils of the last Progressive State victory. They are much more concerned about labor-unionism than they are about Prussianism. Some of the leaders openly boast that they consider the unionizing of all the workers in California of much more importance than the democratization of Prussia.

Whenever an attempt is made to speed up the wheels of industry and production in California these busy little walking delegates are to be found diligently at work pouring sand in the bearings. When the corn and cotton growers of Imperial Valley asked the beet growers to turn over to them a force of 5000 Mexican laborers who had been working in the beet fields under contract, the State Immigration and Housing Commission telegraphed to Washington a violent protest. The commission alleged that there is no labor shortage in California. It seems incredible that a State commission which is expending $50,000 a year to investigate local labor conditions should not have been able to discover that hundreds of cars of wheat rotted in the fields in California last summer and that, in many sections, the sugar-beet yield was reduced more than half by reason of a shortage of labor. With all its investigations that commission has not discovered that there are two million acres of idle land in California that could be made productive if properly tilled; but that there is a shortage alike of capital and labor, and that by reason of this shortage the land remains unproductive at a time when increased production is imperatively necessary for the winning of the war.

Mexican labor has been employed in California for twenty years. It is remarkable that the State Immigration and Housing Commission should have waited until the State is confronted by the greatest shortage of labor in its history to make its protest against the manner in which the Mexicans are housed and the wages paid to them. Why the commission should wish to have all those laborers sent out of the State at this time remains a mystery. The Federal government is making a patriotic appeal to the farmers of the nation to increase production, especially that of corn and cotton. Does the State Immigration and Housing Commission imagine that it is helping the farmers by depriving them of the labor necessary to plant and harvest the crops? In this connection some are inclined to consider it significant that the SECRETARY OF THE IMMIGRATION AND HOUSING COMMISSION IS A GERMAN BY BIRTH, RECEIVED HIS EDUCATION IN THE GERMAN SCHOOLS and, prior to his selection as secretary of the commission, was a business agent for the notorious Coast Seamen's Union. Apparently he is much more concerned about the union-labor situation in California than the winning of the war for the Allies.

Mrs. Mary S. Gibson, resident member of this mischievous State Immigration and Housing Commission, has written to The Times protesting that "the State Commission of Immigration and Housing has not at any time opposed the transfer of imported Mexican laborers from the beet fields to Imperial county." Mrs. Gibson is inclined to take exception to a recent statement in The Times that the commission had made such a protest. But The Times reiterates that statement, despite the protests of Mrs. Gibson; for in a wire sent by the State Immigration and Housing Commission to Federal Immigration Commissioner Caminetti on October 26 we find the following:

Pending thorough investigation, we protest against any further importation of laborers from Mexico or elsewhere. . . . Our impression, at present unverified by actual data, is that the labor demand, at proper wage and adequate housing conditions, can be met out of existing supply; therefore we protest against any further importation until after most comprehensive investigation.

Mrs. Gibson seems to be unaware that, while this "most comprehensive investigation" was under way the corn and cotton crops would be ruined. She seems unaware that someone would have to be feeding, housing and paying the wages of those 5000 Mexican laborers during all that time. Mr. Caminetti saw this fact so clearly that he wired the Federal Immigration Commission here to permit the transfer of the Mexicans at once, paying no attention to the captious protests of the Immigration and Housing Commission.

As a part of its protest, the Immigration and Housing Commission wired Mr. Caminetti that the Mexicans should not be permitted to enter the Imperial Valley unless they were guaranteed a minimum wage of $3 a day. It would be interesting to know by what authority the Immigration and Housing Commission sets itself up as a dictator of the wages which a farmer shall give to his help. The labor unions sought to foist on the producers of the State three years ago a minimum wage scale of $3 a day, but their bill was overwhelmingly defeated. The average farmer of the State is probably as good a judge of what wages he can afford to pay as is the State Immigration and Housing Commission.

Every stumbling block placed in the way of planting and harvesting crops lessens the gross production of the State and the nation. Mexicans receive a minimum of $1.50 a hundred for picking cotton in Imperial county; the prevailing rate is 90 cents a hundred south of the border. Nowhere in the world is the rate for picking cotton higher than in Imperial county. What good can the State Immigration and Housing Commission serve in putting an additional burden on the producer? "Give us corn; give us cotton!" Such is the cry of the nation. The California agriculturist is ready to do his part if the government will protect him against insidious pro-German and labor union influences. "Better a millstone be tied about his neck and he be cast into the sea" than that any person or commission be permitted to keep laborers in idleness and agricultural land unproductive at this crucial time in the life of the nation and of world democracy.

CALIFORNIA'S FOOD CAMPAIGN.

California promises to cut a big figure in the gigantic task of providing food for the world's hungry millions. Even this year she has made a substantial beginning.

Spurred on by the cry for more food California did much to increase her output. Large increases in crop acreage were made; new lands were opened, and new methods employed in order that harvest-time might see the garnered crops heaped higher than ever before.

Favored by a good season the returns from her fields, vineyards and gardens show largely-increased production in nearly every line of foodstuffs.

California is not a great corn State but she increased her corn crop over half a million bushels. Her wheat crop is increased by a million bushels. Her barley crop will amount to 35,200,000 bushels, an increase of nearly 2,000,000 bushels over the crop of 1916.

California will harvest more than 5,000,000 bushels of rice, an increase over last year's crop of nearly 2,000,000 bushels. Her potato crop is estimated at 13,900,000 bushels, an increase of 3,325,000 bushels over the crop of 1916.

The State's peach crop is placed at 10,192,000 bushels, an increase of 1,284,000 bushels.

Her bean crop shows the most phenomenal increase in all the list of food products. It is estimated that her bean harvest will amount to 9,280,000 bushels, an increase of 5,105,000 bushels over the crop of the previous year. In fact, increases mark nearly every kind of crop excepting that of apples, which shows a falling off of 38,000 barrels.

And under the impetus of a still growing demand for foodstuffs the State will put forth next year even greater efforts at production than has marked the present year. Large areas of virgin soil will be taken under cultivation; new methods will be employed, and an increased number of agricultural workers enlisted in the work.

One potent factor in the State's increase of food products will be the use of the farm gas tractor in place of the horse and mule. The tractor factories of the State are being enlarged, new plants are being installed, and the industry speeded up to full capacity. Even the aid of the general government has been invoked, and the strong arm of Uncle Sam will help speed up the wheels.

But outside of her agricultural and horticultural fields California has another which will be developed to the limit of human possibilities—her fisheries, which not only cover her interior and coastal waters, but reach all up and down the coast from the Mexican line to the northern limits of Alaska.

In the meantime certain capitalists of Southern California are applying to the Governor of Lower California for concessions which will permit them to fish in Mexican waters, to still further augment the food products of the Pacific.

Both the interior and coastal waters of California abound abundantly in both food and game fish. There are about 165 species of cold water fauna to be found north of Point Concepcion, and 117 specimens of semi-tropical fauna to be found south of the Point.

Of these 133 varieties of food fish are to be found, at one time or another, in the Los Angeles and San Francisco markets. For the purpose of keeping her interior waters well stocked with food and game fish California maintains not less than a dozen fish hatcheries in different parts of the State, from which there were liberated during the year 1916 not less than 36,532,000 salmon and trout fry. The Mt. Shasta hatchery produces more salmon and trout fry than any other similar hatchery in the world.

In the Pacific Coast fishing industry California had employed in the year 1916 a combined capital of $10,000,000; employed 9000 persons, and turned off a yearly output valued at $8,375,000.

The Alaska Packers' Association of San Francisco maintains two large fish hatcheries in Alaska, from which were liberated during the year 1916 something like 49,062,008 salmon fry.

Besides the forces employed in her home fisheries the State in 1916 employed over fifty San Francisco vessels in catching and packing salmon in the Alaskan and Puget Sound waters. The exports of canned salmon from San Francisco alone in 1916 were valued at $3,900,000.

The California sardine pack of 1916 amounted to 250,000 cases, an increase over the previous year of 200,000 cases, so great was the demand for sardines for army use. This year it is said that California's sardine pack will exceed that of the State of Maine, which State has for years been the leader in the sardine industry.

The tuna pack of California in 1916 even exceeded that of the sardine pack, totaling, as it did, 367,000 cases.

And now, under the increased and constantly increasing demand for foodstuffs for the world's markets, these, and all kindred industries on the Pacific Coast are to be extended and speeded up to the capacity limit.

But more novel and interesting than any of the industries yet mentioned is that of the modern undertaking of whale fishing for the primary purpose of securing whale meat, rather than whale oil, for human consumption.

The edibility, if not the excellence, of whale meat as an article of human diet has long been recognized by the whaling fraternity, and has provided fine eating on many a whaler. But it was only recently, in fact only since the prevailing scarcity and high price of beef, mutton and pork made living a real problem, that whale meat has come into its own. Today it is found as a regular commodity in the San Francisco and other principal markets of the State. And they say that whale meat has come to stay! And why not, when fine whale steak may be purchased at any market at 14 cents per pound, a price about one-third that of beefsteak of the same grade?

The greater part of the whale meat at present found in the California markets comes from the old established whaling stations on the northern coast.

One of these stations is located at Bay City, lower Gray's Harbor, Or., where recent heavy catches are reported. In two days six sperm whales were taken, and these were valued at $15,000. This was considered a phenomenal catch of the sperm variety, as the proportion of this species in a season's catch is very small, say from six to ten out of a total catch of 300.

But now that whale meat has become a recognized article of human food the trade of whale catching is developing very rapidly. A new plant has just been established at Moss Landing, near Monterey, Cal., where the meat, as well as all other valuable parts of the animal, will be worked up into various commodities, such as oil, fertilizer, poultry food, etc.

Three more similar stations will shortly be in operation at various points along the California coast, with a fleet of eight vessels in connection, to do the whale catching. At each station will be a by-products factory to take care of all refuse parts. The whale meat will be put on the market both in the fresh and canned state.

Some say that whale meat has an oily or fishy taste, but this is doubtless a matter largely of the imagination, and the impression possibly arises from the mistaken idea that the whale is a fish. In fact, whale meat resembles very closely venison, both in appearance and flavor, and it is said that the peculiarly wild taste which it carries may be easily eradicated by a certain process of cooking.

It is claimed that a number of the members of a New Mexico regiment are addicted to the use of maribuana. Let them smoke up before a charge and there won't be much left of the Germans.

The name of the new Governor of Texas is Hobby, but it doesn't seem that any friends of the former Chief Executive, Ferguson, will be able to ride him.

DOINGS IN THIS TOWN—By Gale

MAX IHMSEN'S NEW JOB

SECRETARY OF LABOR WILSON, "CALLED" THE OTHER DAY!

AS OUR OLD FRIEND, THE ANCIENT MARINER, SAYS — WATER, WATER, EVERYWHERE, NOR ANY DROP TO "DRINK"!

THE WAR TAX HAS CREATED A GREAT DEMAND FOR PENNIES!

ARE YOU AN IMPORTANT MAN?

Every man holding an important position in an office is a busy man.

If he were not to be busy he would not have the position he fills.

There is a demand for every minute of his time.

Perhaps he spent considerable time last night after office hours figuring just how he might expedite matters today and accomplish more than usual.

Your prolonged visit is going to cause him to run off that schedule for the entire day, and the time and thought he gave last night are wasted by your thoughtlessness.

A business office is not a place to visit.

It is not a place to tell funny stories.

Every person admitted, including the office force, should transact his or her business as quickly as possible and depart.

Because you are from out of town does not give you the right to take up the time of a busy man whom you call on during business hours.

He may try to be courteous. Do not impose on his good nature.

Every day is a business man's busy day. Be brief and to the point.—[Minneapolis Tribune.

With the addition of New York to the list there are now fourteen States in the Union where the female sex have the ballot. The cause is marching on gloriously.

HELPING WIN THE WAR

BY GEORGE ADE.

Article V. Advice to Americans between the ages of 20 and 50.

We have come to the days when hustling must supplant conversation.

It was all right six months ago to spare an hour a day in trying to convince someone with a vacant eye and a dark mind that we were really justified in accepting the insolent challenge thrown at us by Germany.

You are to be forgiven if, even three months ago, you spent valuable time trying to convince a sluggish minority that—

First. Government bonds are a safe investment.

Second. Pro-German propagandists are to be hit in the head.

Third. The Allies are to be trusted.

Fourth. The Red Cross is above suspicion and does not obtain either money or knitted goods under false pretenses.

Fifth. All taxes which have been levied are justified by extraordinary and unprecedented conditions.

Sixth. This is not a rich man's war; it was not precipitated by any Wall-street influence; it is not concerned over private investments; it is not a grand benefit for munition makers.

Seventh. Fair promises have no value when they are made by a criminal who finds himself backed into a corner.

Eighth. The men in our training camps and aboard transports and stationed somewhere in France are being safeguarded as American soldiers never before were looked after, as regards wholesome food, proper sanitation, prevention of disease and moral guidance.

Why enumerate further?

Abe Martin met a feller down in Brown county that never heard of Tony Pastor, and we have a taxpayer in our township who thinks the world is flat, and you can find cabaret performers in New York City who don't believe there is such a place as Iowa, and clairvoyants still find customers, and you can name people who will consult a patent-medicine "ad." in preference to a doctor, and old Jethro Tilford, over in Shelby township, carries a dried-up potato to keep off the rheumatism.

In every community you will find a contrary-minded sediment of the human race—people who keep themselves somewhat in evidence by noisily denying facts which are self-evident to all of their neighbors who happen to be in the full enjoyment of sanity.

They are somewhat like frogs, i.e., they make an awful noise in proportion to their number.

Now, if you will take the trouble to check up in your immediate neighborhood the people who, from the beginning of the war have been full of doubts and questions and false alarms, you will find that they are few in number and of precious little importance, except as atmospheric disturbances.

Also, did it ever occur to you:

That the man who had bought most liberally of government bonds never questioned the safety of his security?

That the woman who was knitting the most socks and sweaters never believed the silly stories about the Red Cross being a crooked institution?

That the soldier boy about to board a transport and join his comrades of France and Great Britain never was known to doubt the sincerity of the men with whom he was soon to join shoulders?

No, indeed!

All the wails and misgivings and fish stories are put into circulation by a few pleasure outsiders who were just built to be obstructionists and somehow can't help it.

They are in a class with the Tories who feasted, the aristocratic British officers while Washington's army starved at Valley Forge.

They are a hold-over of the Vallandigham clan that reviled Lincoln and gave an underhanded copperhead support to the cause of slavery, even after it was doomed.

They are the kind of people who oppose public improvements, will not buy tickets for the Chautauqua, criticise the minister if he smiles in public, and attach the presumption of guilt to any woman attacked by scandal.

They are the small bores, the two-by-fours, the gnats, the sand fleas, the ticks put on earth to teach good people the quality of patience.

If all the optimists along your street should arise some morning into a world bedecked with dew sparkles and exclaim in unison, "What a beautiful, sunshiny day!" then some two-legged crab would emerge behind a lilac bush and say, "Yes; but I think it'll rain before night."

If you find a banana skin on the threshold of patriotic opportunity, kick it aside and don't permit yourself to become fussed.

The stalwart men and women of middle age are to keep the home fires burning during the supreme ordeal now at hand.

They are to raise the crops, speed the factories, collect the taxes, organize the home guards, conserve the wheat and meat and sugar, back up the Red Cross, peddle the Liberty Bonds, write the letters, pack the comfort kits and stand by for orders at all times.

If a busy worker feels someone tugging at his coat tail, the thing to do is to kick straight back and kick hard, but don't waste time in looking around.

By the way, here is an important tip for every man past 30. Don't tell around that you would be keen to enlist if you were just a little younger.

Some of the men just under 30 will have their doubts, and even those who believe you will not find entertainment in your conversation.

The pact just signed by the United States and Japan means an end of the scheming of German agents in China and elsewhere. It means that the act of Commodore Perry in opening the door of the hermit kingdom has been approved by this nation in this year of grace 1917. It means that hereafter the two nations will walk arm in arm together, and that the danger of either will be the concern of both.

PEN POINTS

BY THE STAFF.

Poor Russia!

Seeing how [illegible] for, we wonder what [illegible] for.

And the worst is [illegible] you don't believe it [illegible] of the day in The Times.

The Kaiser may [illegible] Thanksgiving in Paris.

Another Liberty Loan? Might as well prepare [illegible] in your jeans.

Luckily for us that we [illegible] silver for food or fuel. [illegible] still advancing.

American chemists are [illegible] taking gasoline from [illegible] to be" is gold.

It is evident that the Root and his party had [illegible] together too soon.

What has become of [illegible] old Bill" Sulzer? Will [illegible] kindly look under the [illegible]

It is betraying no [illegible] say that next year some [illegible] tenor gardeners will [illegible] do it.

In learning how to [illegible] fine loin of beef as [illegible] ordinary waste—[illegible] of beef.

John D. Archbold, [illegible] Oil magnate, left an [illegible] 000,000. Yes, he "left" [illegible] dollar.

Now is the time to [illegible] umbrellas. The supply [illegible] that you ought to be [illegible] just what you want.

What has become of [illegible] loned German professor [illegible] going to create a [illegible] from turtle serum?

Again we remark that [illegible] going to be won by [illegible] napkins at a banquet [illegible] three cheers for the [illegible]

Kerensky would have [illegible] of a winner in Russia if [illegible] hair and whiskers. It [illegible] him to do a bit of [illegible]

These are the days of [illegible] tion of speech, especially [illegible] of pacifists, a shut mouth [illegible] more to be desired than [illegible]

The national army [illegible] the real melting pot. [illegible] most as many nationalities [illegible] there were tongues at the [illegible] of Babel.

"Gam has fallen," [illegible] from overseas. It was [illegible] Samson pulled down [illegible] the house, "one with [illegible] and the other with [illegible]

If things go all right [illegible] ble the Kaiser and [illegible] Prince will be transferred [illegible] attractions in an "[illegible] company in this country [illegible] son.

As we understand [illegible] the Italian government [illegible] assistance more than [illegible] than hot air. The [illegible] weary of a daily meeting.

Something wrong [illegible] when men holding [illegible] versally condemned as [illegible] ideas are permitted [illegible] It could be done [illegible] the world.

Potatoes are a staple [illegible] crop of the present year [illegible] the country is another [illegible] not the actual scarcity [illegible] in 1916 to justify a [illegible] United States food [illegible] ought to look into the [illegible]

Bacon, the beloved, [illegible] vanish from the [illegible] How will the rumor [illegible] on without it? There [illegible] grance like that of [illegible] when it is in the [illegible] moveth itself aright, [illegible] up into seductive [illegible] a man think there [illegible] equal it under the [illegible]

The Department of [illegible] issued a bulletin [illegible] derful growth of the [illegible] plate since 1891, when [illegible] ture commenced under [illegible] tion of a tariff levied [illegible] lican party. It is [illegible] of fate that it should [illegible] lege of the Democratic [illegible] resisted protection in [illegible] letin. We now produce [illegible] plate we can use, and [illegible] ported $21,941,000 worth [illegible]

THE INFANTRY

Give my love to the men of
the Regular Army
Who can march 50 day and
all night
And win a battle then
The seasoned soldiers
The flower of the
For the good right arm of
Is the U. S. Infantry

It's a long red road that
must go
Where the bands are
dy,
But the starry flag is
to keep
Aloft in the
So my spirit
gay
And my heart goes
With the
less men
Of the U. S.

It's the biggest
took
And the end is far
Where the
gether
In dugouts
But the first
top
In the battle
The olive
Of the U. S.
—[Minneapolis

A BOARD AFFECTS GIRL.

Operator Suffers After Consulting the Oracle.

(EXCLUSIVE DISPATCH.)

DIEGO, Nov. 8.—Carr[illegible] a telegraph operator, came here from [illegible] bring in a stupor [illegible] County Hospital from [illegible] a fortune-telling device, "Ouija board." Miss [illegible] was taken to the hospital days ago, when she [illegible] standing in a dazed [illegible] in the entrance to the [illegible] building gripping [illegible] She is suffering [illegible] of dementia, according [illegible] Dr. Brigham of the [illegible]

It came here in [illegible] health and sought [illegible] the Western Union [illegible] several weeks [illegible] constantly consulting [illegible] board, a device [illegible] and pencil which [illegible] words. It is this [illegible] her dementia, [illegible] by the doctors.

PENSIONS from Cities

Welcomed.

MEMBERS RECEIVED.

Affair Brings Out Pasadenans.

Players Present Merchant of Venice."

for Holly-street Asking Higher.

[illegible] CORRESPONDENCE.]
[illegible], Nov. 10.—The reception last night by the Presbyterian Church to members proved to be one most pleasant of the many [illegible] of the year. Heretofore the custom to leave [illegible] this nature to the Ladies, this time all the difficulties of the church [illegible] experiment proved to [illegible] success in every way. Words of cordial greeting [illegible] Dr. John G. Blue, an interesting programme was presented, [illegible] numbers being violin [illegible] Marion Lawrence Hilgard, [illegible] arrival from Detroit, [illegible] appearance at once established [illegible] as a favorite; M. Louis [illegible], the popular reader [illegible] Canadian stories; the [illegible] Quartette of Los Angeles [illegible] welcome here, and the [illegible] Orchestra in a number [illegible] selections.

[illegible] CORDIALLY.

[illegible] audience gathered in [illegible] school auditorium last [illegible] the presentation of [illegible] of Venice" by the [illegible] Players. It was through [illegible] of the Shakespeare [illegible] the appearance of this [illegible] in Pasadena was [illegible] the performance was [illegible] voices. The presentation [illegible] with the high standard [illegible] by this company, [illegible] thoroughly-pleased audience [illegible] been seen in this [illegible]

[illegible] Commissioners are [illegible] believe they will be [illegible] in the lighting system [illegible] street themselves. Some [illegible] have rejected the bids [illegible] this work because they [illegible] low, and yesterday the [illegible] were found to be still [illegible] whole matter was referred [illegible] but the feeling was [illegible] would have to do the [illegible] or to get it done reasonably.

Willis Baer returned yesterday [illegible] Berkeley, where he addressed [illegible] meeting of the student body. [illegible] meeting was voluntarily [illegible] the students to inaugurate [illegible] by which to secure [illegible] the Y.M.C.A. war fund. [illegible] was the interest that [illegible] address for half that [illegible] first day. Dr. Baer [illegible] much the same feeling [illegible] fund everywhere he [illegible] predicts that there will [illegible] in raising the quota [illegible] fornia before the extreme [illegible] time limit.

[illegible] NOTES.

[illegible] confirmation of the [illegible] Lieut. E. H. Mulligan to [illegible] of the Pasadena Home [illegible] has created a vacancy [illegible] of captain for D Company. [illegible] C. Tilden has been [illegible] to fill the place, and will [illegible] appoint him John T. Sumner [illegible] lieutenant and E. O. [illegible] lieutenant.

[illegible] returned on the [illegible] show that more than [illegible] were secured in this [illegible] was the end of the [illegible] allowed the local committee [illegible] the last of the reports [illegible] toward during the after[illegible]

[illegible] rates, excellent [illegible] speeches, fishing, bathing, [illegible] that heals, hot water [illegible] and night at Seaside [illegible] Hotel, No. 1641 [illegible] Santa Monica.—[Adv.

[illegible] del Arroyo, Pasadena. [illegible]

PROGRAMME FOR ELKS LODGE.

[illegible] CORRESPONDENCE.]
[illegible], Nov. 9.—The annual [illegible] of sorrows of the Elks [illegible] will be held at the Congregational Church this year, and [illegible] C. Ide will give the address. [illegible] M. Kirkpatrick, pastor [illegible] Unity Church, will deliver [illegible] for the departed members. [illegible] service will be held the [illegible] December 2. Arthur [illegible] has charge of the [illegible] Congregational Church, [illegible] the music. A committee [illegible] of [illegible] Leo Lelean, George [illegible] and C. W. Bennett is in charge [illegible] programme.

Mrs. Barbara [illegible]
Who was born in [illegible]
years after the Battle [illegible]
and who died at [illegible]
day. She was 97 [illegible]

LONG LIFE C[illegible]

Woman who Comes [illegible]
Years of Being a [illegible]
Dies at Glen[illegible]

[LOCAL CORRESPONDENCE.]
GLENDALE, Nov. [illegible]
bara Gansert, 97 years [illegible]
terday at the home [illegible]
Charles Gansert, No. [illegible]
way.

Mrs. Gansert, who [illegible]
Fetter before her [illegible]
born in Germany in [illegible]
married there to Christ[illegible]
February 28, 1842. He [illegible]
in Connersville, Ind., [illegible]
Gansert was a remarkable [illegible]
She kept up an active [illegible]
passing events and people [illegible]
to the time of her death. [illegible]
been in Glendale but a [illegible]
but until leaving Conn[illegible]
an active member of the [illegible]
rian Church and interested [illegible]
matters.

The deceased was the [illegible]
ten children, had thirty-[illegible]
children, forty-four grand[illegible]
dren and four great-grandchildren. She used her fine [illegible]
ing and mending with [illegible]
of youth, and read and [illegible]
out glasses. She read [illegible]
every day and a priceless [illegible]
er-book over 200 years [illegible]
events of her youth were [illegible]
her memory, and but a [illegible]
ago she recounted with [illegible]
to a friend the time that [illegible]
another little girl followed [illegible]
and witnessed the public [illegible]
of a criminal. She lived [illegible]
try of her adoption and was [illegible]
hearted American. The [illegible]
lice will be held at the [illegible]
undertaking rooms tomorrow [illegible]
ing at 10 o'clock; burial [illegible]
Lawn.

Greatest pageant at [illegible]
175th ever seen on Pac[illegible]
Make reservations at [illegible]
Coronado."—[Advertisement.

CHOICE MOUND F[illegible] FETCHES GOO[illegible]

[LOCAL CORRESPONDENCE.]
OXNARD, Nov. 9.—Jul[illegible]
a rancher of the Oceanside [illegible]
between Oxnard and the [illegible]
purchased from Joe Daly [illegible]
acres in the Mound section [illegible]
Saticoy. The price paid was [illegible]
imately $300 an acre, or [illegible]
$76,000 for the property, [illegible]
one of the choicest ranch [illegible]
in the Mound district and [illegible]
the old Olivas rancho, [illegible]
San Miguel grant to the Ol[illegible]
ily.

The last beets to be [illegible]
local factory this year were [illegible]
yesterday and the last [illegible]
tonight. Tomorrow the [illegible]
probably be completed [illegible]
whistle signifying the close [illegible]
campaign will blow Saturday [illegible]
or some time Sunday.

Coroner L. P. Hathaway [illegible]
tigating to discover, if possible, [illegible]
autoist who hit Nicholas [illegible]
ranch hand employed by [illegible]
Wuchterpfennig on his ranch [illegible]
Oxnard, and left him on the [illegible]
highway injured so badly [illegible]
died some days later without [illegible]
ering consciousness sufficient [illegible]
give any details about who [illegible]
him.

GOLDEN WEDDING IS CELEBRA[illegible]

[LOCAL CORRESPONDENCE.]
RIVERSIDE, Nov. 9.—M[illegible]
Mrs. Dwight S. Strong, who [illegible]
four years ago came out from [illegible]
sachusetts to take up a govern[illegible]
claim in the vicinity of what [illegible]
has developed into the city [illegible]
erside, celebrated the fiftieth [illegible]
versary of their wedding at [illegible]
home on Palmyrita avenue [illegible]
afternoon and evening. Many [illegible]
neer citizens and friends and [illegible]
tives from Los Angeles and [illegible]
points were among the guests [illegible]
ceived by the bride and groom [illegible]
half century.

Sharing the happiness of the [illegible]
casion were their three children, [illegible]
Mrs. Hiram Roach of San Jose, [illegible]
and Walter and Arthur Strong [illegible]
Phoenix. Receiving the guests [illegible]
the door was Mrs. George Hoag [illegible]
of Ontario, a niece of Mrs. S[illegible]
Other relatives present were [illegible]
Marion Stephenson and Miss [illegible]
Roach of San Miguel, grand-daughters; Elmer Roach of Los [illegible]
grandson, and Leo and Guy [illegible]
brook of Ontario, nephews.

DAMAGES SOUGHT.

[LOCAL CORRESPONDENCE.]
SANTA BARBARA, Nov. [illegible]
A. Powers, former bus owner, [illegible]
his bonding company, are made [illegible]
fendants in suits for damages [illegible]
gregating $25,000, brought by [illegible]
nese in connection with a bus [illegible]
dent on East Haley street last [illegible]
vember, when Gin Hook was [illegible]
outright and Gin Kwock Tong [illegible]
badly injured. Chinese from [illegible]
cott, Ariz., bringing personal [illegible]
of introduction from the Governor [illegible]
and the Chief Justice of the [illegible]
zona Supreme Court, have retained [illegible]
Attorneys Francis Price and [illegible]
Squire to prosecute the actions.

s from Cities and Towns South of Tehachepi's Top—Los Angeles County Items.

PEN POINT

BY THE STAFF.

Poor Russia!

Seeing how soon Kerensky for, we wonder what he wo for.

And the worst is yet to c you don't believe it read of the day in The Times.

The Kaiser may yet Thanksgiving in Petrograd.

Another Liberty Loan is Might as well prepare to in your jeans.

Luckily for us that we d silver for food or fuel. The still advancing.

American chemists are taking gasoline from the to be" is good.

It is evident that the Root and his party left together too soon.

What has become of "old Bill" Sulzer? Will kindly look under the bed?

It is betraying no co say that next year some of your gardeners will let the do it.

In learning how to bo fine loin of beef so as to ordinary waste—first get of beef.

John D. Archbold, the Oil magnate, left an estate 000,000. Yes, he "left" it dollar.

Now is the time to buy umbrellas. The supply is that you ought to be able to just what you want.

What has become of that toned German professor going to create a consom from turtle serum?

Again we remark this fo going to be won by thr napkins at a banquet a three cheers for the flag.

Kerensky would have b of a winner in Russia if he hair and whiskers. It wo him to do a bit of cu

These are the days of tion of speech, especially of pacifists, a shut mouth more to be desired than s

The national army crea the real melting pot. The most as many nationalities there were tongues at the of Babel.

"Gant has fallen," says from overseas. It was at Samson pulled down the the house, "one with his and the other with his

If things go all right, hile the Kaiser and Ger Prince will be travelling attractions in an "Uncle T company in this country soon.

As we understand the the Italian government assistance more tangible than hot air. They have weary of a daily mess of ding.

Something wrong in th when men holding what versally condemned as ideas are permitted to It could be done nowhe the world.

Potatoes are a staple crop of the present year the country is enormous, not the actual scarcity to 1916 to justify a high United States food sho ought to look into the m

Bacon, the beloved, is vanish from the menu How will the rummy old on without it? There grance like that of fry when it is in the kettle moveth itself aright, when up into seductive slices a man think there is equal it under the sun.

The Department of Co issued a bulletin showi derful growth of the trad plate since 1891, when the ture commenced under tion of a tariff levied by lican party. It is perhaps of fate that it should be legs of the Democratic p resisted protection to lowe letin. We now produce plate we can use, and im ported 521,961,000 pounds.

THE INFANTRY

Give my love to the rank the Regular Army mu Who can march all day all night
And win a battle than. The seasoned soldiers ha The flower of the brave For the good right arm of Is the U. S. Infantry.

It's a long red road that must go
Where the bombs and fly,
But the starry flag is th to keep
Aloft in the sunlight ab So my spirit follows the gay
And my heart goes over With the footsore, dusty less men
Of the U. S. Infantry.

It's the biggest hike that took
And the end is far away Where the quick and the gether sleep
In ducouts scooped in th But the first ones up sa top
In the battle front will The olive drab and the s Of the U. S. Infantry.
—[Minna Irvine in New

MBERS RECEIVED.

Brings Out Pasadenans.

Players Present of Venice."

for Hollywood-street Higher.

[CORRESPONDENCE.]

Nov. 10.—The re- last night by the byterian Church to proved to be one nent of the many of the year. Heretofore the custom to leave nature to the La- this time all the dif- ches of the church portment proved to ance in every way. ads of cordial greet- John G. Blue, an in- ne was presented, bers being violin Harlow Lawrence Hiz- ertral from Detroit, earance at once es- a favorite; M. Louis the popular reader ndish stories; the Quartette of Los An- welcome here, and the Orchestra in a num- selections.

CORDIALLY.

dience gathered in auditorium last the presentation of of Venice" by the It was through of the Shakespeare appearance of this Pasadena was se- performance was The presentation with the high stand- by this company, highly-pleased audi- been seen in this

ioneers are com- where they will be the lighting sys- themselves. Some rejected the bids work because they and yesterday the found to be still ate matter was re- the feeling was would have to do the to get it done rea-

Baer returned yes- kslet, where he ad- meeting of the stu- ting was voluntari- students to inaug- which to secure M.C.A. war fund, the Interest that for half that first day. Dr. Baer much the same feel- find everywhere he that there will in raising the quota before the ex- time limit.

NA NOTES.

nfirmation of the R. H. Mulligan to the Pasadena. Home created a vacancy aptain for D Com- C. Tilden has been the place, and will him John T. Sum- tenant and E. O. lieutenant.

ed returns on the show that more than were secured in this was the end of the ed the local com- last of the reports ed during the after-

excellent cli- fishing, bathing, hot heats, hot water ht at Seaside Hotel, No. 1641 Santa Monica.—[Ad-

d Arroyo, Pasadena.

PROGRAMME ELKS LODGE.

[CORRESPONDENCE.]

Nov. 9.—The an- ers of the Elks be held at the Con- this year, and He will give the ad- E. Kirkpatrick, pas- Church, will deliver The departed mem- will be held the December 2. Arthur has charge of the ngregational Church, music. A committee Leo Lelean, George C. W. Bennett is in programme.

BOARD FFECTS GIRL.

Operator Suffers After Consult- ing Oracle.

[EXCLUSIVE DISPATCH.]

ON, Nov. 8.—Car- a telegraph op- ame here from ing in a stupor ty Hospital from brought on her- fortune-telling de- ith board." Miss ation to the hos- ays, when she ding in a dazed the entrance to holding gripping She is suffering of dementia, ac- Dr. Brigham of the

came here in and sought Western Union several weeks ently consult- board, a device and pencil which ards. It is this her dementia, by the doctors.

Mrs. Barbara Gansert,

Who was born in Germany a few years after the Battle of Waterloo, and who died at Glendale Thursday. She was 97 years old.

LONG LIFE CLOSED.

Woman who Comes Within Three Years of Being a Centegurian Dies at Glendale.

[LOCAL CORRESPONDENCE.]

GLENDALE, Nov. 9.—Mrs. Barbara Gansert, 97 years old, died yesterday at the home of her son, Charles Gansert, No. 1008½ Broadway.

Mrs. Gansert, who was Barbara Fetter before her marriage, was born in Germany in 1820, and was married there to Christian Gansert, February 28, 1843. He passed away in Connersville, Ind., in 1903. Mrs. Gansert was a remarkable woman. She kept up an active interest in passing events and people about her to the time of her death. She had been in Glendale but a short time, but until leaving Connersville was an active member of the Presbyterian Church and interested in civic matters.

The deceased was the mother of ten children, had thirty-six grandchildren, forty-four great-grandchildren and four great-great-grandchildren. She used her fingers in sewing and mending with the agility of youth, and read and sewed without glasses. She read her Bible every day and a priceless old prayer-book over 200 years old. The events of her youth were fresh in her memory, and but a few weeks ago she recounted with a shudder to a friend the time that she and another little girl followed a crowd and witnessed the public beheading of a criminal. She loved the country of her adoption and was a loyal-hearted American. The funeral service will be held at the Jewel City undertaking rooms tomorrow morning at 10 o'clock; burial at Forest Lawn.

Greatest pageant at San Diego 17th ever seen on Pacific Coast. Make reservations at "Hotel del Coronado."—[Advertisement.

CHOICE MOUND FARM FETCHES GOOD SUM.

[LOCAL CORRESPONDENCE.]

OXNARD, Nov. 9.—Jules Callens, a rancher of the Oceanview section, between Oxnard and the coast, has purchased from Joe Daly ninety-five acres in the Mound section, near Saticoy. The price paid was approximately $800 an acre, or a total of $76,000 for the property, which is one of the choicest ranch properties in the Mound district and a part of the old Olivas ranch, originally the San Miguel grant to the Olivas family.

The last beets to be sliced at the local factory this year were delivered yesterday and the last sugar sacked tonight. Tomorrow the cleanup will probably be completed and the whistle signifying the close of the campaign will blow Saturday night or some time Sunday.

Coroner L. P. Hathaway is investigating to discover, is possible, the autoist who hit Nicholas Raas, a ranch hand employed by Albert Wucherpfennig on his ranch near Oxnard, and left him on the county highway injured so badly that he died some days later without recovering consciousness sufficiently to give any details about who struck him.

GOLDEN WEDDING IS CELEBRATED.

[LOCAL CORRESPONDENCE.]

RIVERSIDE, Nov. 9.—Mr. and Mrs. Dwight S. Strong, who forty-four years ago came out from Massachusetts to take up a government claim in the vicinity of what since has developed into the city of Riverside, celebrated the fiftieth anniversary of their wedding at their home on Palmyrita avenue Tuesday afternoon and evening. Many pioneer citizens and friends and relatives from Los Angeles and other points were among the guests received by the bride and groom of a half century.

Sharing the happiness of the occasion were their three children, Mrs. Hiram Roach of San Jacinto and Walter and Arthur Strong of Phoenix. Receiving the guests at the door was Mrs. George Holbrook of Ontario, a niece of Mrs. Strong. Other relatives present were Mrs. Marion Stephenson and Miss Vera Roach of San Miguel, grand-daughters; Elmer Roach of Lompoc, grandson, and Leo and Guy Holbrook of Ontario, nephews.

DAMAGES SOUGHT.

[LOCAL CORRESPONDENCE.]

SANTA BARBARA, Nov. 9.—M. A. Powers, former bus owner, and his bonding company, are made defendants in suits for damages aggregating $85,000, brought by Chinese in connection with a bus accident on East Haley street, last November, when Gin Hook was killed outright and Gin Kwock Tong was badly injured. Chinese from Prescott, Ariz., bringing personal letters of introduction from the Governor and the Chief Justice of the Arizona Supreme Court, have retained Attorneys Francis Price and J. J. Squier to prosecute the actions.

Request.

WILL ASK AID FOR IMPERIAL.

Flood Protection Needs are Told at Conference.

Expert Going to Washington to Consult Secretary.

Board of Control Proposed by District Official.

[BY DIRECT WIRE—EXCLUSIVE DISPATCH.]

EL CENTRO, Nov. 9.—Dr. Elwood Mead, the California irrigation authority, will present the claims of the Imperial irrigation district for aid in flood protection to the Secretary of the Interior within two weeks. Dr. Mead will arrive here tomorrow to take up with the district board the problem of protection of the valley from the high water of the Colorado River. He is to go to Washington immediately after the conference.

Dr. Mead, last March, with D. C. Henry and Joseph Jacobs, made a survey of the Colorado River in Lower California, with special reference to the flood protection problems of the district. He made a report on his findings to Secretary Lane. He will be placed in possession of important data regarding the high land formed by the river during its last flood stage. This information has been obtained by consulting Engineers Anderson and Grunsky of the district. The engineers will be at the meeting with Dr. Mead and report on the advisability of turning the river back into its old bed below the Abejas channel junction, as one means of protecting the valley from floods in January and in early summer.

BOARD OF CONTROL.

First plans for the formation of a board of control of the waters of the Colorado River, formed of representatives of Mexico and the States through which the river flows, were made at a conference here yesterday, attended by district officials and A. P. Davis, director-general and chief engineer of the United States Reclamation Service. It is proposed that this board accomplish the impounding of flood waters of the river, and apportion the water of the stream on a just basis. Consulting Engineer G. G. Anderson, who proposed the formation of the board, which he said could be accomplished without act of Congress, said:

"This board should be composed of representatives whose districts are mutually interested in securing their fair share of water from the river and of impounding water in the upper reaches of the river, and sold at a fair price to the districts. Mexico should be represented on the board, as her interests are equally important with those of any State."

PROPOSED DIVERSION.

The matter was precipitated by a discussion of the problems connected with the proposed diversion of waters from the Laguna Dam for use in the Imperial Valley, led by Mr. Davis. He declared that projects were being formed on the Green and Grand rivers for the diversion of water in comparatively small amounts. Mr. Davis declared that Imperial would be served with water for both Lower California lands and those in Imperial county by the Reclamation Service from the Laguna dam, by the payment of the cost of an extension of the dam plus the enlargement and extension of the connecting canal.

FORM NONSUGAR CLUB.

[LOCAL CORRESPONDENCE.]

SANTA BARBARA, Nov. 9.—A nonsugar club has been organized among the Santa Barbara nurses with a view of assisting in conserving the sugar resources of the nation for the use of the soldiers fighting in France. The members pledge themselves to abstain from the use of sugar in sugar form during the continuance of the war. They seek to spread the nonsugar doctrine.

WILL SUBSCRIBE.

[LOCAL CORRESPONDENCE.]

ORANGE, Nov. 9.—R. G. Cole, county Y.M.C.A. secretary, met with a number of the Orange business men at the home of C. E. Teach, and it was agreed to start an active campaign to raise at least $2000 as Orange city's share of the Y.M.C.A. war fund.

WORK BEGINS ON RESERVOIR.

Santa Barbara's Big Water Impounding Project is Given Its Start.

[LOCAL CORRESPONDENCE.]

SANTA BARBARA, Nov. 9.—Work has begun on the Mission Ridge reservoir, which is to impound Santa Ynez River water brought to this side of the mountains through the Mission tunnel for the use of Santa Barbara. The city has just completed the sale of $90,000 worth of water bonds to take care of the cost of construction. In all, $590,000 worth of water bonds will be ready for sale within a few weeks.

Plans are also shaping for the building of a municipal lighting plant, which has been one of the incentives for the large expenditures in building the new water system, which has cost over $1,000,000.

Disapproval.

YOUNGSTERS PELT PACIFIST'S HOME.

RESIDENCE BOMBARDED WITH UNRIPE FRUIT.

Frightened Pastor of Santa Barbara Telephones for the Police but They Find Only the Bespattered House as Evidence of the Assault.

[LOCAL CORRESPONDENCE.]

SANTA BARBARA, Nov. 9.—Under cover of midnight darkness unknown persons, supposed to be youngsters because of the nature of the attack, pelted the home of Rev. Georga H. Greenfield, with overripe fruit last night as an expression of disfavor of his pacifist activities. As the bombardment continued, the frightened pastor telephoned to the police, who, on reaching the residences, found no prowlers about, only the bespattered house as evidence of the assault.

It is reported here today that the former Congregational clergyman, whom the local church repudiated and deposed, is about to move to Pasadena, and that his farewell appearance will take place here Sunday at a reception planned by a fellow-pacifist at a private school.

The local painters, before whom Rev. Greenfield, Rev. Hardin of South Pasadena, and Prince Hopkins, young millionaire and boys' educator, spoke on invitation from the president of the union, repudiate all three spreakers, and a big gathering of the mechanics of the town is being planned to express this repudiation and also the loyalty of the workers.

Grand ball at "Hotel del Coronado" every Saturday night. Reservations at 527 Spring.—[Advertisement.

TWO MEN INSULT NINE WOMEN.

[LOCAL CORRESPONDENCE.]

SAN LUIS OBISPO, Nov. 9.—At an early hour yesterday morning, while nine prominent women of this city were returning to their homes after attending a party given by the Native Daughters, they were accosted on the main street by two men, who made insulting remarks to them. The pair followed the ladies as far as the Courthouse, where Undersheriff Pond was informed. He called up the police department. Officers Sanders and Brewer responded, and, after a strenuous five minutes, succeeded in putting the men under arrest. The men were lodged in the City Jail, where they remained until 1:30 o'clock p.m., when they were taken before Police Judge Shipsey, who fined them $20 each. The men were J. F. Fulkerson of Ventura and W. P. Weber of Pomona, grain and bean buyers. Both are over 50 years old.

Coronado Agency—527 Spring.—[Advertisement.

Officers.

WOMEN ELECT THEIR CHIEFS.

Four Days' Session is Closed at Riverside.

Interesting Contest Fought Over Presidency.

Adults Enroll for Classes at Night School.

[LOCAL CORRESPONDENCE.]

RIVERSIDE, Nov. 9.—The southern district of the California Federation of Women's Clubs closed a four days' session here today with the election of officers. Interest centered in the presidency, for which Mrs. A. H. Wohlford was nominated by the committee and Mrs. J. J. Suess from the floor. Mrs. Henry B. Goodcell of San Bernardino, who was nominated for vice-president at large, declined the honor. The results follow:

President, Mrs. J. J. Suess, Redlands; vice-president at large, Mrs. George Anderson of El Centro; vice-president, Riverside county, Mrs. C. O. Barker of Banning; vice-president, San Bernardino county, Mrs. M. A. Baasch of Colton; vice-president, Imperial county, Mrs. Herbert Fulton of Brawley; vice-president, San Diego county, Mrs. E. D. Miller; vice-president, Orange county, Mrs. G. W. Sherwood of Fullerton; treasurer of southern district, Mrs. Flora M. Pyle of Westminster; auditor of southern district, Mrs. J. M. Edwards of Calexico; member to serve on State nominating board, Mrs. C. C. Arnold of Riverside; member to serve on State Credential Committee, Mrs. Clarence Johnson of San Bernardino.

R. P. Clarke, president of the State Board of Education, delivered the principal address of the closing session, his subject being "Recent Progress in Educational Work."

ADULTS ENROLL.

More than 150 adults have enrolled for the night classes formed under the auspices of the Board of Education. The heaviest registration has been in the commercial and Spanish classes. Courses in French, United States history and civics and in cooking and dressmaking will be maintained free of charge to those who enroll. Sessions are held in both the boys' and girls' High School buildings from 7:15 to 9:15 o'clock on Mondays, Wednesdays and Fridays.

Hotel del Coronado will be headquarters for many attending the spectacular freedom pageant, 17th.—[Advertisement.

ANOTHER WATTS CLUB GRANTED LICENSE.

[LOCAL CORRESPONDENCE.]

WATTS, Nov. 9.—At the last meeting of the City Council, the application for a license to sell liquor and operate another club, at No. 550 Morton avenue, was granted. Charles Braswell as president and general manager of the Oriental Club. This makes six clubs here.

The appointment of Frances Kelley, former bartender, as City Clerk, in the place of V. R. Franklin, who tendered his resignation two weeks ago, leaves but two members of the Council, Jack Lang and Charles Sanders, who were put here by the vote of the people. Jake Hohn, Carl Plath, Charles Moore and Charles Braswell have been appointed, following the resignation of former members from time to time.

Mayor Lang said the proposed license of $10 a month for bath parlors was too high, and moved that $5 be the amount, which was carried.

RANCHERS ORGANIZE FOR PROTECTION.

[LOCAL CORRESPONDENCE.]

ORANGE, Nov. 9.—Ranchers in the Olive-West Orange section are becoming apprehensive about the flood waters of the Santa Ana River this winter and are preparing to organize for more definite work in case of floods. Already a great deal of work in the way of concrete walls and piles has been put in along the Santa Ana River west of town.

DEATH-BOMB MAKER DIES AT SUNLAND.

[LOCAL CORRESPONDENCE.]

SUNLAND, Nov. 9.—Thomas George Gushman, a former sea captain and inventor, died at his family residence last night. He drove from the city as usual yesterday afternoon, and, although he had been suffering with acute gastritis, was not seriously indisposed during the evening, and his death came very unexpectedly as a result of heart failure. Mr. Cushman was the inventor of an electric death bomb in use by the government in warfare with the German submarines. He was born in Massachusetts February 22, 1861, and spent thirty-six years of his life in California. He was a resident of Sunland the past five years. He was a sea captain during eighteen years of his life, making a run from San Francisco to the Orient. He leaves a widow, Mrs. Margaret Cushman. The funeral service will be at the Scovern-Letton-Frey funeral parlors, Tropico; burial at Forest Lawn.

Secure room at "Hotel del Coronado" for the grand pageant. Coronado agency—527 Spring.—[Advertisement.

ROBBER IS DYING.

[LOCAL CORRESPONDENCE.]

SANTA ANA, Nov. 9.—Juan Salis, youthful postoffice robber, is dying at the County Hospital of a bullet wound received by him at Los Alamitos six week ago. Salis was burglarizing the Los Alamitos postoffice when he was interrupted by Constable Edward Kennedy and others. Salis ran. He was climbing over a fence when Kennedy fired. The bullet struck Salis in the hip and glanced up into the abdomen. Salis, 19 years old, lived at San Bernardino.

CONTRACT LET FOR ROAD TO CAMP.

[LOCAL CORRESPONDENCE.]

SAN DIEGO, Nov. 9.—The contract for the construction of a cement highway from San Diego to Camp Kearny was awarded yesterday by the County Supervisors to the Fairchild-Gilmore-Wilton Company of Los Angeles, for $108,235. The work will be begun within ten days, according to the contract, and it is to be completed within four months. When the contract was awarded there was a great demonstration of approval by prominent citizens, as there have been many protests on account of the delay in paving the highway, on which there have been numerous auto accidents since Camp Kearny was established.

The road is to be six miles in length and twenty feet in width.

Don't Be Tricked Into Using Alum Baking Powder

If demonstrators of inferior baking powders endeavor by means of false tests and statements to induce you to use their products, find out by carefully reading the label if the powders they have offered contain alum.

And remember that alum is derived from mineral sources, and declared by many medical authorities unsafe to use in food.

To insure healthful food and the best results in baking, prudent housekeepers always use

ROYAL BAKING POWDER

which is made from pure Cream of Tartar derived from grapes, a natural, healthful food. Hence, it assures wholesome and appetizing cakes, biscuits, muffins and pastry.

No Alum *No Phosphate* *No Bitter Taste*

Backache of Women

How this Woman Suffered and Was Relieved.

Fort Fairfield, Maine.—"For many months I suffered from backache caused by female troubles so I was unable to do my house work. I took treatments for it but received no help whatever. Then some of my friends asked why I did not try Lydia E. Pinkham's Vegetable Compound. I did so and my backache soon disappeared and I felt like a different woman, and now have a healthy little baby girl and do all my house work. I will always praise Lydia E. Pinkham's Vegetable Compound to women who suffer as I did."—Mrs. Alton D. Oakes, Fort Fairfield, Maine.

The Best Remedy is

LYDIA E. PINKHAM'S VEGETABLE COMPOUND

Thousands of women have proved this

Why don't *you* try it?

LYDIA E. PINKHAM MEDICINE CO. LYNN, MASS.

The Nation's Strength

is not only in the mailed fist, but in the hand of industry, the hand of health. It behooves all of us to be strong and keep strong, in order to carry the present day burdens. As a strength-giving food product, Ghirardelli's Ground Chocolate is an ideal blend of ideal foods—cocoa and pure sugar, each full of elements that supply energy and build up worn tissues.

A tablespoonful of Ghirardelli's Ground Chocolate, 1c. worth, makes not only a delicious but an unusually nutritious beverage. Drink daily a cup of

Ghirardelli's Ground Chocolate

Comes in ½ lb., 1 lb. and 3 lb. cans.

D. GHIRARDELLI COMPANY

Since 1852 San Francisco

For Sale or Lease

(Formerly the Plant of Pacific Mineral Products Co., 301 North Avenue 19.)

Manufacturing and industrial site covering approximately ONE ACRE—very convenient for warehouse. It is now covered with frame and sheet iron buildings. On Salt Lake and Santa Fe main tracks with spur. Will give long lease or will sell on easy terms. Address or phone Los Angeles Times Credit Department.

Forward.

HARBOR WORK IS ADVANCED.

Big Shipbuilding Contract Acts as a Spur.

Santa Fe to Connect with Municipal Railroad.

Conference on Congressional Appropriation Planned.

Increased activity at Los Angeles Harbor, due to the various shipbuilding projects, the most important of which is the big contract entered into between the Los Angeles Shipbuilding and Dry Dock Company and the Emergency Fleet Corporation has been taken advantage of by the Harbor Commission, with the result that developments are coming thick and fast. Yesterday the commission issued an order permitting the Santa Fe railroad company to connect its lines with the municipal belt line, and this morning an important conference will be held for the purpose of discussing the appropriation needed for the improvement of the west basin.

The meeting today will be held at the City Hall, and the commission has invited Industrial Commissioner Kinney of the Chamber of Commerce, Supt. Gordon of the Los Angeles Shipbuilding and Dry Dock Company, Ralph J. Reed of the Union Oil Company, J. L. Quinn of the Standard Oil Company and F. P. Gregson, traffic manager of the Associated Jobbers, to be present. The conference will be preliminary to the meeting to be held next Thursday, when the Harbor Commission expects to decide upon the exact amount of money it will request Congress to appropriate for the needed improvements of the west basin.

Action by the Harbor Commission in connection with the Santa Fe project was taken after it was notified by J. A. Hayden of the railroad corporation that it proposes building a connection between its present lines and Los Angeles Harbor and also a connection with the municipal belt line.

In adopting the order the commission also decided that the Pacific Electric be required to switch the cars of the Santa Fe between the interchange tracks of the harbor belt line and the Santa Fe.

The commission will either operate the harbor belt line directly or by an agent, or will make arrangements to permit the Santa Fe to switch its cars in a satisfactory manner.

The Santa Fe will be required to pay for the services of switching cars according to the rates legally established. The commission agrees to bear one-half of the cost of physical installation of the interchange tracks.

MET TWO SIRENS.

Police Hope to Trace Two Women Who Contractor Says Robbed Him of Big Sum in Bills.

A detailed investigation of the story of E. A. Tantlin, a contractor, who reported to the police early yesterday morning that two women drugged and robbed him of $2500 in ten-dollar bills, was started last evening by Captain of Detectives Home.

Tantlin, who has offices in the Marsh-Strong Building, told the police yesterday that he had drawn the money from a local bank, intending to pay his workmen for labor during the installation of the new lighting system on Sixth street at the harbor. But he met two women, he claims, and after having two or three drinks with them he lost consciousness. Tantlin alleges that he awakened at Jefferson and Hoover streets early yesterday morning, minus his money and other articles.

Detectives J. F. Williams and McNamara were detailed to investigate the report and if possible to trace the women by an automobile number which is said to have been that of the machine in which they operated.

HUNT SOLDIER'S WIFE.

Four White Slavers Abducted Girl, on Way to Camp Kearny to Visit Husband.

Police were asked yesterday to search for Mrs. Wanda Roskelley, 17 years old, of Smithfield, Utah, who left her home October 23, to visit her soldier-husband at Camp Kearny, and has never been heard of since. Her disappearance was reported yesterday by Mrs. T. J. Richardson, an aunt of the girl, who fears that she has become a victim of white slavers.

Mrs. Richardson told the police that the girl was to spend a day with her here after visiting her husband. But as she did not arrive in San Diego, according to telegrams from Mr. Roskelley, and has not appeared in Los Angeles, it is feared that she has been abducted.

TRIAL BY DEPOSITION.

Wife of Man Who Sued for Divorce is in England—Decree is Denied by Court.

The Balfour divorce suit was tried and decided by Judge Wood yesterday, mostly by deposition. Mrs. Catherine Frances Balfour, the defendant, is in England. Walter Balfour, who charges that his wife deserted him in 1916, was in court and took the stand. Judge Wood denied a decree both of the complaint and on the cross-complaint.

The Balfours were married in London April 15, 1902. They have one child, Johnston Kavanaugh Balfour. Both Mr. and Mrs. Balfour are said to have toured the provinces in England as vocalists.

In her cross-complaint Mrs. Balfour alleged that Mr. Balfour deserted her. She also alleges that he accompanied Grace Sinclair on a tour of England. The charge of misconduct was denied. Mrs. Balfour also states that Mr. Balfour wrote exhorting her to apply for a divorce. She asked for the custody of her son and $75 a month.

Mr. Balfour, it is set out in the cross-complaint, receives an income of about $1800 a year from his father's estate, which is held in trust by the Los Angeles Trust and Savings Bank.

HOLLYWOOD HIGH'S BIG BANNER RAISED.

A huge service banner bearing 136 stars was raised yesterday by the students of the Hollywood High School and junior college. About fifty enlisted men, former students of the school, were in attendance.

The ceremonies were preceded by a rousing patriotic gathering in the assembly hall. Col. J. J. Steadman, former member of the Board of Education, and Dr. W. H. Snider, principal of the school, were the speakers. The audience consisting of the students and hundreds of their friends engaged in a song service of patriotic music.

After the flag raising, a review of the cadets was held on the campus. Following this, an entertainment in honor of the enlisted men was given in the gymnasium. A banquet in the school cafeteria closed the day.

Unselfish.

GOVERNMENT FIRST, MERCHANTS' MOTTO.

LOCAL BUSINESS MAN TELLS OF COUNTRY'S SENTIMENT.

H. Jevne, Returned from East, Says Dealers Do not Expect to Make Money During War—Profits are of Secondary Consideration, He Declares.

"We do not expect to make money during the war, and are satisfied not to," said Hans Jevne of H. Jevne & Co., grocers, yesterday, on his return to Los Angeles after a six weeks' business visit to New York and other eastern cities.

"The government first, and profits afterwards," is the motto of most of the big business men of the country now. I found that to be the feeling in New York, in Philadelphia, in Chicago and in other cities that I visited. Everywhere the large wholesalers and retailers are busy adjusting themselves to the new government regulations for handling food. They do not know how these will work out in all their details, but they are satisfied to do what the government directs."

Mr. Jevne said he found indications of business prosperity in all the cities he had visited, though, of course, much of the seeming prosperity was merely a business activity, a large part of the proceeds of which went to the government for war purposes. That, he said, was as it should be.

That the travel to Southern California during the next few months will be very heavy, was a declaration made to Mr. Jevne by eastern railroad officials with whom he spoke. At the Santa Fe offices he was told that the full capacity of that line for westward travel was booked up to next March.

As an evidence of eastern interest in Southern California Mr. Jevne mentioned noting a great demand for the Los Angeles Times at the news stands in New York, Chicago and elsewhere.

"The only way by which I could be sure of getting a copy of The Times," he said, "was by leaving my order the day before."

BUDDHIST FACTIONS CONTEND IN COURT.

Two factions of the Hongenji, a Buddhist church, contended in Judge Valentine's court yesterday, one faction to oust Junjo Isumida and the other to induct Tetsugai Jisoji as acting missionary in this city.

It was alleged that Junjo Isumida had been deposed by a church official sent to this city to conduct a hearing of charges growing out of the conduct of the affairs of the mission. A denial is made to this, and it is alleged that Junjo Isumida had a vested right to the place under the rules of the church and could not be ousted without a hearing before the members of the congregation and an opportunity to defend himself.

FOR TRANSFERS.

A petition was filed with the Council yesterday by the Edendale Improvement Association requesting immediate action upon the question of compelling the Los Angeles Railway and Pacific Electric Railway to issue transfers from one line to the other. The petitioners asserted that there is every right, geographical, franchise and inherent, to demand an interchange of transfers on the Temple-street line. The matter was referred to the Public Utilities Committee.

For More Pork.

GARBAGE WASTE GOOD HOG FOOD

Restaurant Men Say Farmers Should Get Refuse.

Amendment to Present Laws is Strongly Urged.

Sanitary Rules Would not be Violated, They Say.

The proposed amendment to the city garbage collection ordinance, which was presented to the City Council on Thursday and is now being considered by the Health and Sanitation Committee, will, if adopted, be a valuable food conservation measure and result in a material reduction of the price of pork in this city, according to several prominent restaurant and cafeteria proprietors.

"At least 15,000 hogs can be fed on the garbage from Los Angeles eating-houses, which, at present, is practically thrown away," said Marcus L. Godfrey, who has taken a prominent part in the movement to secure an amendment of the ordinance.

"There is no reason why the city should not allow the cartage of garbage through the streets by private individuals, if it is done in a sanitary manner," he declared. "What we seek is permission to transport the garbage in tightly covered cans, in the same manner as it now is done by the city.

WANT RIGHT DEFINED.

"What we ask is the right either to sell the refuse to hog raisers, or to use it on our own ranches. A farmer with whom I was speaking the other day, told me he was going to kill all his hog stock as he could not afford to feed them on $40-corn. Other farmers are saying the same thing.

"At a time when the government is urging food production and food conservation, it would seem a patriotic thing as well as commercially profitable to permit Los Angeles garbage to be used for hog-raising instead of being incinerated as is being done at present."

"Just to mention one little item of waste that might be turned into profitable use," said William Francis Ireland, secretary of the Hotel and Restaurant Owners' Association, "there are about 2000 perfectly good sandwiches, served at restaurants with drinks and never eaten, that are thrown away with the garbage every day. If these could be fed to hogs instead of being incinerated, a great saving would be made."

GOODWIN FAVORS MOVE.

Vernon Goodwin, representative of the Federal food administration for Southern California, expressed himself as heartily in favor of the proposed ordinance amendment. With proper supervision by the city of the cartage of the garbage through the streets, he saw no good reason for objections on sanitary grounds, while, from the viewpoint of conservation, much would be gained.

At the present time the city has a contract with the Pacific Reduction Company for the handling of all city garbage. It is held by the restaurant men however, that this contract would, in no way be infringed by granting permission to private concerns to dispose of their garbage in any way that may be legally sanctioned.

CITY MAY AID FAMILIES.

Council Committee Will Decide Question of Civic Employees Who Have Gone to War.

Whether dependents of city employees who have gone to war shall receive financial aid from the city, will be left to the discretion of a committee named by the Council. A resolution authorizing the appointment of the committee was adopted yesterday.

Councilman Cleaveland, who introduced the resolution, stated that because as it was the policy of the former Council to pay city employees the difference between the salaries given them by the government and what they drew from the city, a large number of the employees entered the service. If the families of these men are in need, Mr. Cleaveland said, he believed the city should aid them.

The committee consists of Messrs. Mallard, Olsen and Cleaveland.

BAKER'S COCOA IS PURE

Purity in cocoa means carefully selected, scrupulously cleaned cocoa beans, scientifically blended, skilfully roasted, and with the excess of fat removed, reduced to an extremely fine powder by a strictly mechanical process, no chemicals being used, the finished product containing no added mineral matter.

AND IT HAS A DELICIOUS FLAVOR

Trade-mark on every genuine package

Booklet of choice recipes sent free

Made only by

WALTER BAKER & CO. Ltd.

Dorchester, Mass.

Established 1780

REG. U. S. PAT. OFF.

Hair Bows and Sash Ribbons, Special, Yard 25c

All silk ribbons in good stiff qualities that make the prettiest hair bows and sashes for little girls. Shown in moire and plain taffeta in at least a dozen shades. Special, yard 25c

Expert bow makers will tie bows without charge if you request.

Ribbon Remnants at half, lengths up to and including two yards, a collection of several weeks' selling.

(Ribbons; Main Floor)

Oldest Dry Goods Store in Los Angeles

Coulter's

FOUNDED in 1873

Children's Hose 35c 3 Pairs for $1.00

Mothers who want a hose for their children which is certain to give splendid wear can do no better than to purchase these fine ribbed medium light weight cotton hose with double heel and toe in black and white, sizes 6 to 10, at **35c, 3 pr. $1.00**

Coulter's carry the famous Holeproof hose for children in a variety of grades, as well as other good brands.

(Hosiery; Main Floor)

Values in French Kid Evening Gloves

Grand opera opens for a two weeks' season on Monday.

Coulter's are showing beautiful French kid gloves of finest quality in white in either 16 or 20-button lengths; best of all, at lower than usual prices, although these gloves are almost impossible to duplicate.

Women's 20-button white French Kid Gloves, regular price $4.50; special, pair $3.75

Women's 16-button white French Kid Gloves, regular price $3.50; special, pair $2.75

Every pair fitted and accompanied with our usual guarantee.

Special Sale of Wo... $17.75

Every co... now at the he... coats at the fo... of Melton cloth, ... lot; not every ... good selection i... others have col... plum, Pekin, re...

Handsome ...

The first ... is better prepa... fashionable ap...

For exam... modish, others ... handsome gow...

These gar... quoise, white, ...

Elegant C... evening shades ... all moderately ...

Seasonable Silks Inexpensively Priced

Look for the best silks first always at Coulter's, these among other new arrivals:

New Wash Satins
36 inches wide, white, flesh or pink, yard $2.00

Satin Duchesse
35 inches wide, an extra heavy silk shown in street shades, yard $2.25

Georgette Crepes
40-inch, heavy quality, in about 75 colors; yard $2.00

New Plaid Taffetas
35-inch goods; in charming combinations; yard $3.00

Satin Peerless
35-inch; black and dark shades; yard $2.00

Satin Empress
40-inch goods in a complete color range; worth $2.50; yard, $2.15

Crepe de Chine
40 inches wide; all colors; values to $1.75; yard $1.35

Satin de Luxe
35-inch silk of extra good quality in all new colorings for day or evening wear; yard $1.50

Other Satins
In qualities up to, yard ...$6.00

(Silks; Second Floor)

Gifts for Boys Must Be ... ember 15

And no more practical ... can be chosen than articles ... in a certain of being appreciated

Trench Mirrors, 25c to $1.00
Shaving Sets, in leather cases, $5 to $15
Shoe Shining Sets
Shoe Dressings
Tooth Brushes
Bath Brushes
Manicure Scissors
Peroxide
Tobacco Pouches
Writing Sets

Sewing Kits — sets ... up
Thermos Bottles, ... pints and quarts, $1.50 to $4.50
Shaving Sets
Lather Brushes and ... Mitts
Nail Brushes
Clothes Brushes
Medicated Soaps
Talcum Pounders
Money Belts
Photograph Cases

Send Candy
We carry the Golden Pheasant line ranging from 40c to $1 the box.

Chiffon Cloth, Yard 75c

Chiffon and chiffon cloth, 44 inches wide in green, gray, purple, navy, sky and brown, previously priced at $1.25 to $1.50 yard, may be bought at Coulter's today for, yard 75c

(Laces; Main Floor)

For Formal Gowns

Spangled and beaded flouncings, 36 inches wide on colored and black tops with colored border, from which can be fashioned quickly-made evening gowns, yd. **$4.50 to $15.00.**

(Laces; Main Floor)

$1.75 Lace Curtains Pair $1.25

Full size curtains in white and ecru.

$2.75 Couch Covers, 56 by 96 .....$1.95

Lace Curtains, odd pairs very greatly reduced.

Sunfast Drapery, 50 inches wide, discontinued lots, regularly $1.25 to $1.50 yard 85c

$1.50 Marquisette Curtains in ecru only, $1.05.

Bungalow Nets—one lot, values from 40c to $1.25, at about ...Half

Carpet Sweepers—The reliable Bissell in all grades...$2.75 to $6.25

(Draperies; Fourth Floor)

Girls' $11.50 and $1... Special $10

These becoming coats for gir... plain materials or mixtures with serviceable ... specially priced for Saturday. Garments $11.50

Rain Coats

Coats .....$4 and $5
And Capes with Hoods, in navy, at $2.50
In navy and red, sizes 6 to 14 years $3.50

Boys' Hats

In velvet and plush, black and colors, good tailored models .....$1.50 to $4.50

(Children's Wear; Third Floor)

85c Union Suits 60c

Richelieu Union Suits, low neck, no sleeves, knee length, in light weight, size 42 only, regularly 85c, special 60c

Other Union Suits of medium weight cotton, regular sizes $1.25, extra sizes $1.50.

Carter Knitwear Here

Just a few of the many styles of this well-liked brand of underwear:

Union Suits in winter cotton, high neck, long or elbow sleeves, ankle length; and similar quality in vests and knee and ankle pants.

Medium Weight Wool Union Suits—high neck, long or elbow sleeves, ankle length, and **heavy weight wool,** high neck, long sleeves and ankle length.

Medium Weight Vests—high neck, long or elbow sleeves, and knee or ankle tights, the same quality, all at extremely reasonable prices.

(Knitwear; Main Floor)

Specials in Toilet Goods

Diamond Dyes, pkg. 10c
Palmolive Soap, cake 10c
Castile Soap, the Excelo brand, bar .16c
15c Powder Puffs .10c
3 for 25c
$1.50 Hair Brushes, all bristle, solid back, $1
Listerine .22c, 43c, 85c
Nail Brushes, bone handles, all bristle, 25c to $1.00.
25c Talcum Powder 19c
3 for 55c
4711 Pure Almond Bar Soap 15c
Miro Dena Toilet Waters at ..$1 to $1.50

Good Wool Serges at Coulter's

Serge was never more fashionable than it is this Fall and women will be glad to know where they can secure the best qualities at the lowest prices. Note the following:

Serges at 85c

All-wool; in black, navy Copen, tan and green; full yard wide; a very special value.

Serges at $1.50

42-inch all-wool serges in wine, purple, tan and green; a quality that is worth a higher price.

Serges at $1.75

44-inch width; brown, tan, wine, rose, green, gray; new, fresh goods, under value.

(Woolens; Second Floor)

Buy Moto...

Because you can ... imported Robes ...

$6.50 Robes ...
$7.50 Robes ...
$10 Robes ...
$15 Robes ...

Warm ... educed

Blankets of the ... offered just when ... reductions as these ... blue or pink borders.

$4.50 .....
$5.50 .....
$7.00 .....

Coulter's

... and the finest ... price saving.

.....$5.50
.....$7.75
...bes .$11.00
...bes .$17.00

Sale of ...

20c Etched ... are now ...
50c Jam jars— at .....
$9 7-piece cut ... ter sets ...
35c Night water ...
85c Cut glass v...

Rengo B...

Rengo Belt ... strength to bring ... drance—and to ma... son's wear.

Thus Rengo B... first principle—d... stout women. Beg... ures tending towa... principle of reducin... en the abdominal ... Belt, which distrib... the garment and th... least particle of di... $3.75.

COULTER'S---Seventh Street at Olive

Coulter Dry Goods Co.

FOUNDED in 1878 — Seventh...

Best in Dry Goods Since 1878

...e of Wom...oats for Saturday

$17.75, $26.75, $29.75, $36.75

Every one of ... previously borne a higher price tag, yet right now at the height ... Coulter's offer fashionable separate coats at the fore... Qualities cannot be surpassed. Coats of Melton cloth, ... Boucle and wool velours included in the lot; not every mat..., nor every color in every material, but a good selection in ... each price. Some models have fur collars, others have collar... are self trimmed. Shown in navy, taupe, plum, Pekin, reind...

Handsome E...ns and Wraps for the Opera

The first night ... always an occasion for dress, and no store is better prepared ... purvey to discriminating women the most fashionable appro...

For example, ... all black dresses which are extremely modish, others of ... d'Esprit, some of satin and some very handsome gowns ... with rich colored laces or beaded lace.

These garme... in evening shades of pink, maize, turquoise, white, Nile ..., chiffons and satin.

Elegant Coat... in broadcloth with collars of moufflon in evening shades an... some wraps of chiffon velvet may be had, all moderately pri...

(Garments: Third Floor)

Sample Sale of Fancy Waists, $5 to $9.50

Any one of these waists is worth from one-third more to double the price asked.

Of course, there is a large variety of colors and styles in the lot; the sample lines of some of America's foremost waist manufacturers. You may expect to find Georgettes, chiffons and laces and the special prices are $5, $6.50 and $9.50.

The size range is satisfactory, and any woman who expects to buy a fancy waist should see these before purchasing.

(Waists: Third Floor)

New Rain Umbrellas Only $2.00 and $2.50

These smart new umbrellas are the latest word in umbrella fashions, having the new handle with rope cords by which to carry them, making them less easy to forget or leave in street cars or elsewhere.

Ordinarily such qualities would sell for considerably more, but we have marked these at present prices just as an inducement for you to purchase at once while stocks are complete.

(Umbrellas: Main Floor)

Choice Neckwear, Special $1.50

Dainty bits of neckwear in Georgette, satin, net, organdy and similar materials.

All that is new in collars, sets for collars and cuffs, vestees, guimpes, stocks and jabots will be found in the assortment.

You can hardly realize what out of the ordinary values Coulter's are offering at this moderate price until you see these at $1.50

(Neckwear: Main Floor)

Gifts for ... Boys

Must Be Se...mber 15

And no more practical ... be chosen than articles lik...

Trench Mirrors, 25c to $1.00
Shaving Sets, in leather cases, $5 to $5
Shoe Shining Sets
Shoe Dressings
Tooth Brushes
Bath Brushes
Manicure Scissors
Peroxide
Tobacco Pouches
Writing Sets

Sewing Kits — sets ... up
Thermos Bottles, pints and quarts, $3 to $4.50
Shaving Sets
Leather Brushes and Mitts
Nail Brushes
Clothes Brushes
Medicated Soaps
Talcum Powders
Money Belts
Photograph Cases

Send Candy
We carry the Golden ... assort line ranging from 40c to $1 the box.

Good Household Linens Away Under Value

From a wonderfully complete assortment of Linens Coulter's mention for today the following extra good values:

Bed Spreads
Fine satin bed spreads; 80 by 90; full size; regularly $4..$2.85

Huck Towels
Imported union linen; very soft and absorbent; each 35c; doz.. $4

Bed Spreads
90 by 102; in many choice designs; regularly $6.50.....$4.95

Wash Cloths
Fringed ends; made of fine, mercerized yarn and very soft; dozen 49c

Imported Napkins
100 dozen imported linen finished napkins; $4.50 values..$2.85

Sponge Cloths
To aid you in washing the dishes; special, 6 for.....25c

Bath Towels—The rib weave. Think of buying a good 30c rib weave bath towel for only.....22c

(Linens: Second Floor)

New Opalescent Trimmings

Shown in bands from ½-inch to 12 inches wide, some of them exquisitely hand made. Others in applique, garnitures, tassels, balls, etc. These may also be obtained in evening shades of all colors.

(Trimmings: Main Floor)

$3.75 Nightgowns $2.50

Hand embroidered and hand sewn gowns, made in the Philippine Islands to sell for $3.75, on special sale at $2.50

Others more elaborate, regularly priced at $4.75, $5 and $6, for.....$3.45

And a $7.50 model for.....$4.95

(Gowns: Third Floor)

...11.50 and $12 ... Special $10

...coming coats for girls ... ...res with serviceable, co... ...urday. Garments reg...

Coats ... Ve...

...$4 and $5 ... with Hoods, ...$2.50 ... red, sizes 6 to $3.50

In ... green, ... the ... tle pe... ter, ...

Boys' Hats

In velvet and plush, black and colors, good tailored models .....$1.50 to $4.50

(Children's Wear: Third Floor)

Remarkably Smart Trimmed Hats $7.50

Surely no woman in Los Angeles who needs a winter hat will hesitate to avail herself of the opportunity to save $5 or $6 on its purchase.

From a wide variety of shapes and models in handsome Fall millinery we have selected a number of all black and many colored hats to sell on Saturday at $7.50 each, although there have been included hats bought to sell for as much as $15.00 each. Get acquainted with the values offered at Coulter's in high class millinery at very moderate prices.

(Millinery: Third Floor)

Buy Motor ... Coulter's

Because you can ... and the finest imported Robes just ... ... saving.

$6.50 Robes $5.50
$7.50 Robes $7.75
$10 Robes $11.00
$15 Robes $17.00

Warm B...uced

Blankets of the ... is America offered just when you ... gratifying reductions as these. ... Blankets, with blue or pink border.

$4.50 ... ...$6.35
$5.50 ... ...$7.35
$7.00 ... ...$8.85

Sale of Etched Glassware

20c Etched tumblers are now ... 6 for 75c
50c Jam jars—with top, at 35c
$9 7-piece cut glass water sets $5.95
35c Night water sets 25c
85c Cut glass vase .50c
$1.75 Cut glass vases are now $1.19
$1.00 3-piece mayonnaise sets 75c
25c large tumblers are now ..20c, 3 for 50c
$1.25 Cut glass vases 69c.

(Cut Glass: Main Floor)

For Saturday Only

No telephone or mail orders can be filled at these special prices.

Bed Sheets, in heavy cotton, seamless, finished with three and one-inch hem, 63x90, each for 88c
72x90, each $1.12½
81x90, each ..$1.19
Pillow Cases, 42x36, each 25c

(Domestics: Second Floor)

Rengo Belt Reducing Corsets

Rengo Belt Corsets exemplify a single thought—strength to bring style with comfort where size is a hindrance—and to maintain it with satisfaction during a season's wear.

Thus Rengo Belt Corsets are reducing garments as a first principle—designed exclusively for medium and stout women. Beginning at the abdomen, where all figures tending toward stoutness must apply the moulding principle of reducing corsets, these famous corsets straighten the abdominal line by a scientifically tailored Rengo Belt, which distributes the stress over the entire front of the garment and thus accomplishes reduction without the least particle of discomfort. Priced at $2.75, $3.50 and $3.75.

(Corsets: Third Floor)

25c Cotton Challis Yard 19c

Yard wide Cotton Challis in new patterns and colors, fresh, desirable goods, regularly 25c, yard 19c

White Outing Flannel, good heavy quality, 36 inches wide, regularly 20c, yard 15c

Extra heavy, regularly 25c, yard 19c

Dress Ginghams, 27 inch, in plain colors, checks and stripes, regularly 20c, yard 17½c

The foregoing items are for Saturday only and no mail or telephone orders can be filled.

(Wash Goods: Second Floor)

Seventh Street at Olive---COULTER'S

Welcome.

MAKE CITIZENS BY THE SCORE.

Sixty-three Get Papers from Federal District Judge.

Former Soldier Gives Court a Problem to Solve.

Are Insular Possessions a Part of United States?

The military spirit of American patriotism, with United States District Judge Bledsoe in command of the hand-grenade throwers, zigzagged through the proceedings in the naturalization court yesterday like lightning playing through a "down East" thunder cloud.

"No thoroughfare" was written on the application of every alien who had filed his petition to become an American citizen since the declaration of war with Germany, April 6, 1917, and who had not declared under oath that he would fight for the United States, instead of the Fatherland, in case the necessity arose.

The first man to be put on the patriotic rack was Louis Mucha, who was born and reared in Hungary. Judge Bledsoe asked him: "Don't you know that Hungary is an ally of Germany in the present war?"

The applicant said he did.

"And if there is a demand for your services to fight in behalf of the United States as against Germany and Hungary, what will you do?" pursued the court.

"I will fight for the United States," said Mucha.

"Be sure about that," said Judge Bledsoe, "for if you won't we don't want you; if you will, we do."

Jean H. Lombard, a subject of France, was admitted to citizenship, "with regards to the glorious tricolor," said Judge Bledsoe.

One of the nuts presented to the court to crack that was not cracked, was the question whether service in the American army in the Philippines is, in the eyes of the law, service in the United States? The case was taken under consideration.

Arfvid Emmanuel Gilmount, a subject of Sweden, enlisted. It appears, in the army after his arrival in New York in 1908, and served three years, all of the time in the Philippines. After his discharge in 1911 he served the Quartermaster's Department in Manila, through a civil service examination, but later on resigned and became a reporter on the Manila Times. He also saw service in the Ordnance Department in our far-away possessions. Under the law a soldier with an honorable discharge from the army may obtain citizenship, provided he can show he has been in the country one year. Gilmount has only been in the country since February of the present year, when he landed in San Francisco. But he served three years in the army at one enlistment, and the question is, are the Philippines a part of the United States for the purposes of naturalization. This is the point Judge Bledsoe has taken under consideration.

After Gilmount filed his papers he made a special trip to Washington to interview the Naturalization Department as to his status, but got little encouragement.

The case of Leon Gold, who came to this country from Rumania under the name of Heinrich Schein, was passed for investigation. The birth certificate of the alien shows that he was born December 14, 1884, but when he made his declaration of intention he filed an affidavit that he was born December 25, 1886, making him eligible for the draft. He claimed he had tried to register and been rejected, on the ground that the birth certificate was paramount. Sixty-three applications were favorably passed on by the court.

WINS LAND CLAIM.

Imperial Property Can be Held by Homesteader Despite Efforts to Dislodge Him.

The long-pending land case, involving 160 acres in Imperial county, that has been before the court, the officers of the local Land Office, the Commissioner of the General Land Office and the Secretary of the Interior, in one phase or another, was decided yesterday, against the plaintiff, Moses H. Davis, and the land awarded to Arthur A. Fell.

The court holds that Davis initiated the contest merely for the purpose of speculation, and has done nothing since to call for favorable consideration by the court, and has so little equity operating in his behalf as against the claims of Fell that the court should not presume to transfer to him property which seems in good conscience to belong to the defendant.

The fight for the land dates back to 1911 when L. C. Vickrey filed a desert land claim on the land, and Fell went on the land with the consent of the entryman.

Confession.

BREAKS DOWN WHEN GIVEN LIFE TERM.

WIFE-MURDERER SAYS JEALOUSY INSPIRED HIS CRIME.

Married Chorus Girl Who, He Avers, Refused to Listen to His Pleas to Leave the Stage—Fell Denied Guilt Then Changed Plea at Last Moment.

Tears coursed down the cheeks of Joe Acosta yesterday when he pleaded guilty before Superior Judge Willis to second-degree murder, the shooting and killing of his wife Rose at her apartments, No. 2007 East Seventh street, last June. When Judge Willis sentenced him to San Quentin for life, Acosta swallowed a sob, buried his face in his hands, and sobbed.

Acosta always said that he was wildly infatuated with his wife, but that she seemingly preferred the "Great White Way" to his hearthside. She was a chorus girl in a South Main-street theater. He says that he begged her to give up the life, but that she refused.

The night of the shooting Acosta visited the theater where his wife appeared. Seated beside him were several men who amused themselves by commenting coarsely upon the physical charms of the chorus. They made several pointed remarks concerning Mrs. Acosta. These so inflamed the husband that he sought his wife after the performance.

The shooting followed. There were four shots fired. Two bullets took effect. At the preliminary examination Acosta was held to answer to the Superior Court, having pleaded not guilty to a murder charge. Yesterday he changed his plea.

SPRINGFIELD ARMORY NEEDS DROP FORGERS.

Secretary Tynan of the Federal Civil Service Commission announced yesterday that the government is in immediate need of drop forgers at the Springfield (Mass.) Armory, and that if it is necessary to pay the fare of such workmen the matter will be immediately taken up by the War Department. However, preference will be given at this time to workmen who are able financially to pay their own way.

The job is piece work and a good workman is able to make as high as $8.40 a day, with time and a half for two hours' overtime, Mr. Tynan stated. Application should be made immediately to the Civil Service Commission here and blanks may be had by applying to Secretary Tynan on the sixth floor of the Federal Building.

Judge Your Baking Powder By Its Actions and Results—

Don't allow misleading statements or advertisements to influence you.

Calumet Baking Powder is appreciated most by those who know it best.

Before you form an opinion give Calumet a trial, watching every process of the making and the baking from start to finish.

Calumet will prove that it is pure, wholesome and economical—that light, fluffy biscuits, muffins, doughnuts, cakes, griddle cakes, etc., always result from its use.

That's Why We Say—

Go to your dealer—ask for, buy and try a can of Calumet Baking Powder. If you are not perfectly satisfied after a thorough test, return what's left and get your money back.

Calumet contains only such ingredients as have been approved officially by the U. S. Food Authorities.

You Save When You Buy It.
You Save When You Use It.

HIGHEST QUALITY AWARDS

Square Deal.

COUNTRY ASKS CONSIDERATION

Strong Effort Being Made to Avoid Oil Strike.

Call Conference with Wilson in North Tuesday.

Local Field Conditions are Reported not Serious.

Capt. Charles T. Connell, local immigration agent, who some days ago made a trip to Bakersfield in the hope of settling the differences between the oil workers and the operators, involving a minimum wage of $4 and eight hours' work, said yesterday that the matter has been turned over to Secretary Wilson of the Department of Labor. The Secretary left yesterday for San Francisco.

Capt. Connell sent out notices yesterday to the employers involved in the controversy, numbering 95 per cent. of all the oil property owners in the Kern and Los Angeles county fields, asking them to meet the Secretary of Labor and his commission in San Francisco, next Tuesday. It is the intention of the Secretary to take the matter up at intervals during the special hearing of the telephone operators' trouble, and if not disposed of when that is determined, to spend what time is necessary in the settlement of the demand for a uniform scale for oil workers. Capt. Connell will go to San Francisco, Sunday night to take part in the negotiations.

Capt. Connell says that the matter was turned over to Secretary Wilson on account of the national character of the inquiry; that the first thing to be accomplished is to get the assurance that there will be no strike and that the supply of oil so necessary to the country shall not suffer.

He believes that the local field troubles can be handled here with the co-operation of the business men of this city. He did not think it wise to create the impression that there is serious industrial unrest in Los Angeles, and that therefore the matters of difference here should be adjusted by the local forces as they arise.

On the occasion of the recent trip of Capt. Connell to Bakersfield the oil well owners refused to attend the conference, being under the impression that the demand was for a recognition of the oil men's union, a matter to which they are unalterably opposed.

LETTERS TO "THE TIMES."

[The Times invites strong, clear, bright expressions of opinion on current topics of general interest. Letters must be brief, not to exceed 300 words, if possible, and must be written only on one side of the paper. Name and address of writer must be given, not necessarily for publication, but as evidence of good faith. Letters offered for publication should be typewritten, if possible, and are subject to editorial supervision.]

The Devil Heard From.

HELL, Nov. 1.—[To the Editor of The Times, Los Angeles, Cal., Earth:] It is very seldom that we, inhabitants of Hell and loyal subjects to His Satanic Majesty, condescend to take notice of the petty affairs of your mortal world. Once in every thousand years or so, however, something arises which is so damnably false and libelous that we are compelled to protest.

In the issue of November 7 of your paper (which, by the way, enjoys the largest circulation among our best citizens of any periodical which reaches us) there appears an article under the heading, "Prince Abdicates the Throne of Hell," which purports to be a letter from His Satanic Majesty to one Wilhelm von Hohenzollern.

I myself, as Prime Minister of Hell, brought this item to His Majesty's attention, and never in the many thousands of years of my experience have I seen him in such a thundering rage. Had you been here, sir, you would have thought that hell had broken loose, indeed.

When His Majesty's anger had subsided sufficiently to permit him to speak, he issued the following official statement, which, in all justice, I demand that you give due prominence in your paper:

"HELL, Nov. 2.

"To All the Universe,
"Greetings:

"It having been brought to our royal attention that certain false and dastardly statements have been made relative to our connection with certain affairs now taking place upon the planet Earth, we feel it our duty, on our personal honor as ruler of Hell, to make the following statements, to wit:

"(1.) His Satanic Majesty has not abdicated the throne of Hell in favor of one Wilhelm von Hohenzollern, or anyone else, but is strictly on the job, and expects to remain so for some time to come.

"(2.) His Satanic Majesty denies any prior knowledge of or connection with the conduct of said Wilhelm von Hohenzollern, nor does said conduct meet with His Majesty's approval in any slightest detail.

"(3.) Furthermore, by royal decree, said Wilhelm von Hohenzollern is hereby forever barred from our domain. While it is true that many debased and vicious persons have been admitted to our citizenship, there has been some spark of virtue in them all, and even we must set a limit somewhere.

"There is no room in Hell for such as Wilhelm von Hohenzollern.

"Given under our royal hand and seal,

"HIS SATANIC MAJESTY,
"Ruler of Hell."

Trusting that this will correct any false impression of our beloved Hell which this slanderous article may have caused, I am

Most respectfully yours,
Prince Minister of Hell.
Per W. F. B.

DAMAGES FOR HURTS IN RUNAWAY DENIED.

G. F. Browne, a ranch hand, failed to convince Judge York yesterday of his claim for damages in an action against Nannie F. Bartlett for injuries received in a runaway. He was employed on Mrs. Bartlett's farm near Calabasas and alleged that he was given a team of horses addicted to running away. The team, attached to a seeder, ran down hill. Suit was for $15,324. The court granted a motion for a nonsuit.

Business Page: Money, Stocks and Bonds—Grain—Mines—Financial Market Aabrod.

Stocks and Bonds.

PRICES IN WALL STREET MAKE A GOOD RECOVERY.

Many Issues Rebound, Following Hysteria of Thursday's Liquidation.

[BY A. P. NIGHT WIRE.]

NEW YORK, Nov. 9.—Substantial support, presumably from banking sources, was accorded today's stock market, with many material recoveries from yesterday's frenzied liquidation. Dealings were relatively light, falling almost half a million shares under the large total of the previous session, but the trend after the first hour was mainly upward. Liquidation seemed to have exhausted itself and the bears covered more extensively than at any time in the past fortnight. Technical conditions seemed to favor the rebound, albeit additional foreign advices were not wholly reassuring.

Today's movement embraced almost as many stocks as that which featured yesterday's decline. There was a good inquiry for rails, over a score of transportation issues making gross gains of two to four points.

Steels, coppers and equipments figured prominently at similar advances and shippings asserted all their usual independence, manifesting pronounced strength at all times. Marines and steels were the sustaining features of the strong close, with Union Pacific and Reading.

Specialties related to the war group averaged two to four-point gains, but these were susceptible to profit-taking, although Bethlehem Steel closed at a net advance of 2%, and United States Steel ended 2 5-8 up at 91 7-8. Sales amounted to 815,000 shares. Greater weakness marked the exchange rates on Petrograd and Roma, both failing to recover discounts.

International issues again constituted the depressing features of the bond list, although domestic rails and industrials also lost ground. Liberty 4s ruled at par, but the 3½s made a new low on the decline from 99.38 to 99.26. Total sales, par value, were $3,540,000. United States bonds, old issues, were unchanged on call.

COMPARISON OF SALES.

[BY DIRECT WIRE—EXCLUSIVE DISPATCH.]

NEW YORK BUREAU OF THE TIMES, Nov. 9.—Following is comparison of today's stock and bond sales:

COMPARISON OF BOND SALES.

Total sales, November 9, 1917.....	$ 3,371,000
Same day of week last year.....	5,062,000
From January 1 to date.....	$64,517,000
Same period in 1916.....	901,060,000

COMPARISON OF STOCK SALES.

Total sales, November 9, 1917.....	781,204 shares
Same day of week last year.....	1,519,000 shares
From January 1 to date.....	200,152,545 shares
Same period in 1916.....	157,720,040 shares

FOREIGN EXCHANGE.

[BY DIRECT WIRE—EXCLUSIVE DISPATCH.]

NEW YORK BUREAU OF THE TIMES, Nov. 9.—Foreign exchange:

	Demand or check.	Cable
Paris	5.76¾	5.75¼
Germany	70.00	* 70.25
Peking	100.00	100.00
Shanghai	96.00	96.25
London	4.75 9-16	4.75 7-16
Bombay	35.00	35.50
Calcutta	35.00	35.50
Manila	49.50	50.00
Kobe	52.00	52.50
Yokohama	52.00	52.50
Malta	43.00	43.50
Russia	11.75	12.00
Stockholm	43.00	43.50
Copenhagen	25.50	26.00
Christiania	25.50	26.00

NEW YORK, Nov. 9.—Mercantile paper, 5¼@6 per cent; sixty days, 4.71¾; commercial sixty-day bills, on banks, 4.71; commercial sixty-day bills, 4.70¾; francs, 4.75¾; cables, 4.76 7-16; call money steady; high, 7 per cent; low, 6½; ruling rate, 7; closing bid, 6½; offered at 7; last loan, 7.

Bullish.

PRICES STRENGTHEN ON THE EXCHANGE.

MORE OPTIMISTIC FEELING IS EVIDENCED.

Associated Only Active Security to Decline—Union in Better Demand—Mining Shares are Again Quiet—Heavier Trading in Tom Reed.

With the exception of Associated Oil, prices had a tendency to strengthen at yesterday's session of the Los Angeles Stock Exchange. Associated opened at 54.50 and sold down with successive sales to a close of 52.25. There appeared to be no reason for this decline, with the possible exception of the oft-repeated rumor that the company's earnings were decreasing. Union was in better shape and final transactions were recorded at 104.87½. General Petroleum was unaltered at 52.50. The mining shares were again quiet, United Eastern and Gold Ore bringing firm figures off board and a heavier demand for Tom Reed resulting in the transfer of some 3600 shares at a net advance of two points.

The local market at the moment is under the depression of the unfavorable news that is being received from Russia and Italy. For the past month or six weeks, the mass of news from abroad has been of a rather discouraging sort and this is the only reason why prices of all kinds of securities have sunk to their present abnormal low levels. Those operators in the stock and bond market are quietly picking up the bargains as they are offered, knowing that it is only a question of a short time when the Allies will begin the final push, which should send the Germans out of France and Belgium. The first cheerful news from the front in Europe will be followed by a great advance in prices, say many students of the situation, and it is on this promise that considerable buying is being accomplished by those who can see into the future.

LOCAL CLOSING.

[Following were the closing prices and sales, as posted yesterday at the Stock Exchange, ground floor, I. W. Hellman Building.]

BANK LIST.

	Bid.	Asked.
Cal. Sav. & Com. Bank.....$100.00		$125.00
Citizens' National Bank.....	250.00	275.00
Commercial National.....		200.00
First National Bank of Hemet.....	200.00	
First National.....	220.00	240.00
Guaranty Trust & Sav. Bank.....	250.00	260.00
Home Bank (Bank of L. A.).....		140.00
Hibernian Sav. & Bank.....	150.00	
Kangaroo Coke C. & K. Bank.....	125.00	150.00
Merchants' National.....		210.00
Security Tr. & Sav. Bank.....	200.00	
U. S. National Bank.....	150.00	

BOND LIST.

(With Accrued Interest.)

	Bid.	Asked.
Associated Oil Co., 6s, 1st Mtg.....	99	
California Delta Farms.....	100	
Citrus Fruit & W. Co.....	97	
Home Telephone Co.....	97	98
Home Tel. Co., 1st Mtg.....	97	
L. A. Investment Co., Inc.....	100	
L. A. Public Market.....	102	103
L. A. Railway Co.....	97	
L. A. Railway Corporation.....	97	98
Muller, Trunz, & R. Co.....	100	
Mt. Lowe Railway.....	90	
Natomas Co. of California.....	97	
Pacific Electric Ry. Co., 5s.....	97	
Pacific Finance Co., 6s.....	100	
Pacific Light & Power Co., 5s.....	97	98
S. Moulin Rd. F. T. Co.....	100	
S. Monica R. F. T. Co.....	100	
S. P. Short Line Co., 6s.....	97	
Temescal Water Co.....	90	
Union Oil Co.....	97	
U. S. L. D. Y. & T. Co.....	100	
Visalia Water Co.....	90	

INDUSTRIAL LIST.

	Bid.	Asked.
California Delta Farms.....$ 62.00		$ 65.00
California Hospital.....		68.00
Consolidated Realty Co.....	88.00	
Eldorado Stage Co., pfd.....	94	
Eldorado Stage Co., com.....	5.00	
Hotel Metropole.....	97.50	97.00
Home Telephone pfd.....	86.00	
Home Telephone com.....	44.00	45
L. A. Investment Co.....	99.44	
Occidental Life Ins. Co.....	122.00	
Pacific Mutual Life Ins. Co.....	490.00	
S. Jacinto L. & P. Co., pfd.....	71.00	73.00
S. Jacinto L. & P. Corp. com.....	50.00	60.00
Sol. Idaho pfd.....	100.00	
Sol. Idaho com.....		80.00
Sun Drug Co.....	100.00	
Tr. Title & Tr. Co.....	100.00	
Union Oil Co.....	52.50	
U. S. L. D. Y. & T. Co. pfd.....	98.00	

MINING LIST.

	Bid.	Asked.
Cuttman District—		
Adams Mining Co.....$	03	$ .07½
Arizona Rose Bond.....	.01½	.02
Arpo Mines.....	.01	.02
Boundary Cons.....	.01	.02
Gold Dust Mining Co.....	.03	.04
Gold Ore Mining Co.....	.01	.02
Lucky Boy.....	.01	.02
Mayflower Mining.....	.01	.02
Renegade Mining.....	.01	.02
Tom Reed.....	.03	.04
United Eastern.....	3.00	3.05
United Northern.....	.01	.02
United Western.....		.01
Utah Metal Mining.....		.01
Bullion District—		
Sun Gold Mining.....	1.12	
Consolidated Mines Co.....	.01	.01½
Gold Mining Co.....	4.00	5.00
Jerome Portland.....	.30	.35
Ox Anglo.....	.07	.08
Yellow Pine.....	1.75	

OIL LIST.

	Bid.	Asked.
Amalgamated Oil.....$	52.00	$ 52.50
Associated Oil.....	52.25	52.50
Associated Oil.....	.15	
Central.....	1.00	1.12½
Consolidated.....	.01	.01½
Continental Oil.....	.00½	
Esa Oil Co.....	.04	
Fullerton Oil Co.....	.07	.08
General Petroleum com.....	52.00	52.75
Globe.....	.03	.04
Jade Oil Co.....	.01	.02
Mascot Oil Co.....	1.10	1.30
Midway Northern.....	.01	.02
New Monarch Oil & R. Co.....	1.25	1.35
National Pacific Oil Co.....	.02½	.04½
New Pennant Pet. Co.....	.01	.02
Occidental Oil Co.....	.00½	.01
Rice Ranch Oil Co.....	.12	
Shamrock Oil Co.....	.01	.02
Standard Oil pfd.....	104.00½	105.00
United Oil Co.....		.02
West Coast Oil pfd.....	42.12½	50.00
Western Union Oil Co.....	50.00	52.00
Wills Star Oil Co.....	.02	.05

SALES.

Morning session: 50 Associated Oil at 54.50; 10 do. at 54.37½; 10 do. at 54.25; 20 do. at 54.00; 10 do. at 53.87½; 5 do. at 54.25; 2 $50 Liberty bonds 3½s at 99¼; 100 Tom Reed at .03½; 1000 do., 30 do. at .37; 200 do. at .38; 100 do. at .39½; 20 Union Oil at 104.50; 10 do. at 104.37½; 10 do. at 104.25; 100 do. at 104.50; 10 do. at 104.62½; 300 Yellow Pine at 1.12.

Informal: 50 General Petroleum at 52.50; 1000 Golden Gate Mining at .04; 100 United Eastern at 3.02½.

Afternoon session: 1 $100 Liberty Bond 3½s at 99½; 1000 Tom Reed, R. 30, at .37½; 200 do. at .37; 1000 do., R. 30, at .37; 10 Union at 104.62½; 10 do. at 104.75; 10 do. at 104.87½.

Informal: 200 Associated Oil at 52.25.

CLOSING PRICES ON CHICAGO EXCHANGE.

[BY DIRECT WIRE—EXCLUSIVE DISPATCH.]

CHICAGO BUREAU OF THE TIMES, Nov. 9.—Closing prices on the Chicago Stock Exchange.

	Close.
American Radiator	175½
American Shipbuilding	97½
Booth Fisheries	20
Chicago City & Connecting Railways	15
Chicago City & Connecting Railways pfd.	15
Chicago Pneumatic Tool	44
Chicago Railways, Series 1	1¾
Chicago Railways, Series 2	1¾
Chicago Title & Trust	177½
Commonwealth Edison	108½
Deere & Co. pfd.	88
Diamond Match	160
Hart, Shaffner & Marx	160
Illinois Brick	50½
Mid-West Utilities	80
Mid-West Utilities pfd.	104½
Montgomery, Ward & Co. pfd.	97
Public Service	75
Pullman Co.	174
Quaker Oats pfd.	97
Sears-Roebuck	138
Sears-Roebuck pfd.	120
Stewart-Warner	60½
Swift & Co.	119
U. C. I. & Carbon	139
United Paper Board	15
Wilson & Co.	44
Wilson & Co. pfd.	96

NEVADA MINE STOCKS: SAN FRANCISCO LIST.

[BY A. P. NIGHT WIRE.]

SAN FRANCISCO, Nov. 9.—Following are sales and range of quotations:

Shrs.	Goldfield District—	Bid.	Asked.
1,500	Atlanta	.09	.10
	Blue Bell		.01
	Blue Bull Ex.	.01	.02
	Booth Tex.	.01	.02
	C. O. D.	.01	.02
	Columbia Mountain		.02
4,500	Combination Fraction	.02	.03
1,500	Crackerjack	.01	.02
	Diamondfield B. B. Ex.	.01	.02
	Diamondfield Daisy		.03
	Florence	.11	.12
900	Goldfield Con. Mines	.32	.35
2,000	Goldfield Merger	.04	.05
	Grandma	.01	.02
2,500	Great Bend R. R.	.00	.07
	Great Bend Extension		.01
500	Jumbo Extension	.18	.19
5,000	Jumbo Junior	.02	.04
500	Kewanas	.07	.08
	Kewanas Extension		.02
	N. G. Rm.	.02	.03
15,000	Red Hills	.01	.02
	Sah Kee	.04	.05
1,500	S. P. Con.	.00	.00
7,500	Grand Gold	.04	.05
	Yellow Tiger	.01	.02
	Tonopah District—		
	Belmont	3.50	
20,500	C. K. Con.	.07	.08
	Gypsy Queen	.01	.02
5,000	Gold Wedge	.04	.05
2,000	Halifax	.72	.74
1,000	Jim Butler	.73	.74
12,500	McKinney	.12	.13
5,000	Mid-Way	.11	.12
	Mizpah Extension	.04	.05
	Montana Pittsburgh	.03	.04
14,500	Nevada Wonder	.19	.20
200	North Star	.05	.06
	Rescue Eula	.02	.03
	Tonopah Belmont	1.50	1.55
	Tonopah of Nevada		5.00
	Tonopah Ex.	.03	.04
	Tonopah Merger	.01	.02
1,000	West End	.03	.05
	Oatman District—		
	Apex	.01	.02
	Gold Reefs Bonanza	.02	.03
	Lucky Boy		.01
	Mellville		.01
	Oatman North Star		.01
	United Eastern	.01	.02
	United Northern	2.55	
	Other Districts—		
	Lee Con.	.08	.10
	Nevada Hills	.07	.10
200	Nevada Pack	.23	.25
	Rochester	.13	.15
	Rochester Merger	.13	.16
	Round Mountain	.29	.31
	Round Mountain Con.	.17	.18
12,500	Manhattan Con.	.03	.04
15,000	Manhattan Red Top	.03	.04
14,500	Manhattan White Caps	.90	.91
	Man. Union Annex	.11	.12
20,500	Man. Union Extension		.10
	Man. Morning Glory	.15	.16

STOCKS AND BONDS IN SAN FRANCISCO.

[BY A. P. NIGHT WIRE.]

SAN FRANCISCO, Nov. 9.—Following are today's quotations and sales on the San Francisco stock and Bond Exchange:

	Bid.	Asked.
Liberty Loan 3½s	99¼	99½
Associated Oil Co. 1st 5s, 1922	99	99½
Cal. Gas & Elec. Unif. & Ref. 5½s		
1937	97½	
City Hall Co. 1st Mtg. 5s, 1927	100	
First Federal Trust Co. 1st 5½s, 1947	100	
Gen. Pet. Corp. 1st Mtg. 6s, 1929	99¾	
Gen. Pipe Line Co. 1st 5½s, 1942		95
Gt. Western Power Co. 1st 5½s, 1946	73	73½
L. A. Gas & Elec. Corp. 1st Ref. 5s, 1939	99¾	
L. A. Gas & Elec. Gen. 1st Ref. 5s, 1950		86
Natomas Co. of Cal. Con. & Ref. 6s, 1925	71	72½
Northern Cal. Power Co. Con. 5s, 1933		74½
Pac. Gas & Elec. Co. Gen. & Ref. 5s, 1942	81	81¾
Pac. Light & Power Co. 1st 5½s, 1942		95
Pac. Tel. & Tel. Co. 1st Mtg. Col. Trust 5s, 1937	90½	91½
Southern Pacific Railroad 1st Ref. 4s, 1955	79¾	80¼
Union Oil Co. 1st Lien 5s, 1931	100	
Water Co. 1st 5s, 1939	80	
Western Pac. Ry. Co. 1st 5s, 1946	82½	
San Joaquin L. & P. 6½s, 1945		99

SALES.

Morning session—10,000 Liberty 3½s at 99.30; 2000 Cal. Gas & Electric Unifying 5s at 90½; 1000 Bunker Hill 7s at 80; 60 Associated Oil at 54½; 170 Cal. Wire Cloth 6s at 99½; 2000 Cal. Gas & Electric common at 39½; 20 General Petroleum common at 52½; 1 Pacific Gas & Electric preferred common at 52½; 1 Pacific Gas & Electric preferred common at 88; 10 Pacific Gas & Electric common at 54½; 215 do. at 54½; 50 do. at 54¾.

Afternoon session—1000 Liberty 3½s at 99½; 5000 Southern Pacific 5s at 80; 100 General Oil at 54; 25 Union Oil at 104½; 15 Hendy Iron Works 1st at 80; 50 General Petroleum common at 52; 200 Cal. Packing common at 54¾.

RANGE OF STOCK PRICES IN BOSTON.

[Furnished by A. E. Carr & Co., No. 119 West Fourth street, Los Angeles.]

BOSTON, Nov. 9.—Closing quotations:

	Close.		Close.
Alumet	81	Nipm.	8
Adventure	7	Butte & M.	67
Alaska	13	Butte & S.	47
Algom	11¼	Mohawk	64
Am. Pneu.	—	Miami	31
Am. Zinc	113	Nev. Con.	19
Ariz. Com.	1¾	Nor. Butte	30
Bos. & Mont.	2	Nor. Lake	2
Bos. & Pr.	2	Nor. Con.	13
Calumet & A.	50	Old Dom.	54
Calumet & H.	58	Osceola	54
Centennial	12	Quincy	70
Chief Con.	1	Ray Con.	19
Con. Cop.	13	Ray Her.	13
Copper R.	45	Shannon	9
Daly West	20	Shattuck	30
Davis Daly	2	Superior	34
Eq. Corp.	1	Sup. & B.	34
First Nat.	2	Sup. & P.	15
Franklin	8	Tamarack	70
Alvarado	54	Trinity	14
Gadsden	1	Tuolumne	1
Granby	60	Utah Con.	14
Gila Con.	9	Utah Cop.	74
Hancock	20	U. S. Sm.	47
Helvetia	25	U. S. M. & S.	1
Indiana	1	U. S. M. & S. pfd.	47
Indiana Pipe	1	Vic. Frat.	47
Inspiration	54	Wolverine	82
Iron Cap.	24	Wyandotte	3
Island Cr.	24	Yukon Gold	5
Isle Royale	23	Yukon Sun	1
Kerr Lake	7	Boston & M.	75
Keweenaw	1¾	Fairbanks	1
Lake Cop.	6	Rhode Island	1
La Salle	1	Shoe Mach.	50
La Salle pfd.	3¼	Tenn. Cop.	60
Mass. Gas	47	Vivian	1
Mex. Metal	1	Wickwire	1
Mich. Cop.	1	Wilson	1
Mines Co.	1	King	1
Mont. Sh.	1	Bingham	1

NEW YORK OIL STOCK QUOTATIONS.

[Furnished by A. E. Carr & Co., No. 119 West Fourth street, Los Angeles.]

NEW YORK, Nov. 9.—Closing quotations:

	Close.		Close.
	Bid.	Ask.	Bid.	Ask.
Anglo	15¼	16¼	Prairie Oil	305	310
Atl. Ref.	790	795	Prairie Pipe	230	232
Borne S.	400	450	Solar Ref.	270	280
Buckeye	90	95	S. Pipe	140	145
Chesebrough	320	360	S. Oil	185	190
Colonial	50	70	S.W. P.	100	102
Continental	440	470	S. Oil Cal.	215	220
Crescent	24	27	S. Oil Ind.	585	600
Cumberland	130	140	S. Oil Kan.	440	475
Eureka	127	135	S. Oil Ky.	450	475
Galena	90	100	S. Oil N.	450	460
Ill. Pipe	190	197	S. Oil N. Y.	500	515
Ind. Pipe	183	187	S. Oil N. Y.	225	240
Int. Pipe	80	84	S. Oil Ohio	425	450
Nat. Trans.	12	14	Swan & F.	90	100
N. Trans.	130	140	Union	90	95
N. Pipe	95	100	Vacuum	320	330
Ohio Oil	288	295	Wash'ton	27	35
Pierce Oil	8	9			

Army and Navy News.

Read the interview with Gen. Snyder, Chief Signal Officer, U. S. Army. Mayor Rolph on Camp Fremont. News stands, 10c.

Grain.

CORN PRICES TAKE AN UPWARD SWING.

GOVERNMENT REPORT PROVES BULLISH MARKET FACTOR.

Fact that November Estimate has been Reduced Puts the Bears at a Disadvantage—Oats also up on Account of Liberal Buying for the Army—Big Shipments of Lard.

[BY A. P. NIGHT WIRE.]

CHICAGO, Nov. 9.—Corn prices took an upward swing today, chiefly as a result of the government crop report, showing that the 1917 yield was smaller than the trade had expected. Prices closed unsettled, ¾@1¾ net higher, with December 1.15, and May, 1.12⅞. Oats finished ⅛@⅞ up. Provisions rose 20@25.

Notwithstanding that the official figures on corn production exceeded any previous total the fact that the government's November estimate had been reduced put the bears at a disadvantage, and stimulated considerable buying. Oats ascended with corn, influenced also by recent liberal buying for the government.

Big shipments of lard and meats lifted provisions.

RANGE OF PRICES.

	Open.	High.	Low.	Close. Bid.	Close. Asked.
Corn—					
Dec.	1.17⅝	1.18⅜	1.17⅛	1.18	
May	1.12⅝	1.13⅝	1.12⅜		1.12½
July		1.13⅝	1.13⅛		1.14⅛
Potatoes				1.14	
Oats—					
Dec.	.59⅛	.59⅝	.59⅛	.59⅝	.59⅝
May	.60⅛	.60⅝	.60⅛	.60⅝	
Pork—					
January	44.95	45.30	44.82	44.90	
Lard—					
January	24.00	24.25	23.87	23.97	
May				23.05	
Nov.		27.10	26.90		27.10
Ribs—					
January	22.90	24.10	23.80	21.30	
May		23.45	23.05	23.00	

Cash sales: Corn, No. 2 yellow, 1.21@1.21½; No. 3 yellow, 1.20@1.21; No. 2 white, 1.21½@1.22; No. 3 white, 1.20@1.21½. Oats, No. 2 white, 64@64½; No. 3 white, 63@64. Barley, 1.00@1.83. Timothy, 6.00@7.75. Clover, 15.00@24.00.

Close: Corn, December, 1.18; May, 1.12⅝. Oats, December, 59½; May, 60⅝. Pork, January, 44.90. Lard, November, 27.10; January, 23.97. Ribs, January, 23.80; May, 23.00.

SAN FRANCISCO, Nov. 9.—Barley: Afternoon, December, 2.42½ bid, 2.44½ asked; May, 2.45 bid, 2.47½ asked.

NEW YORK, Nov. 9.—Corn, spot, easy; new yellow, 1.55⅝ c.i.f. New York to arrive. Oats, spot, firmer; standard, 67½@68.

PRICES ON LOCAL GRAIN EXCHANGE.

These prices are in lots unless otherwise specified.

	Bid.	Asked.
Portland standard oats	$ 2.40	
Texas No. 2 red oats		$ 2.00
Texas No. 3 red oats		2.00
Eastern white oats		2.00
No. 1 Utah feed barley	2.47½	2.50
No. 2 white corn, bulk		4.30
Sonora Egyptian corn	2.75	
Sonora white corn	3.72½	3.85
Utah-Idaho mixed bean		20.00
Local white bean		20.00
Local pink bean		45.00
Northern middlings	45.00	
White oats chop		51.00
Oil cake meal	41.00	42.00
Beet pulp	30.50	34.00

FUTURES.

Commodity, 100-ton lots.

	Bid.	Asked.
December	$ 2.40	$ 2.50
No sales.		
November	2.50	
December	2.45	2.60
November	2.55	
December	2.50	2.65
Eastern White Corn—		
December	2.50	

FLAXSEED MARKET IN THE NORTHWEST.

[BY DIRECT WIRE—EXCLUSIVE DISPATCH.]

MINNEAPOLIS, Nov. 9.—Flax demand slower with price weaker, compared with the futures; offerings moderate. Flax to arrive in November is quoted at $3.10 over December. Prices are handicapped in operations by the lack of cars to ship or sell. No. 1 seed $3.10@3.12; No. 2, $3.08@3.10; No. 3, $3.06@3.08. Receipts, 1 car; shipments, 10 cars; last year, 23 cars. Receipts of flaxseed and chips for the week, 941,570 pounds.

DULUTH, Nov. 9.—Flaxseed: November on track, $3.12½; December, 3.12½; May, $3.15½; receipts, 1 car; shipments, 10 cars; last year, 24 cars. December opened, 3.14; high, 3.14; low, 3.11; close, 3.11½; May opened, 3.17½; high, 3.17½; low, 3.14½; close, 3.14½; receipts, 1 car; shipments, 10 cars; last year, 24 cars.

SALES.

Morning session—10,000 Liberty Bonds 3½s at 99.30; 2000 Cal. Gas & Electric Unifying 5s at 90½; 1000 Bunker Hill 7s at 80; 60 Associated Oil at 54½; 170 Cal. Wire Cloth 6s at 99½; 2000 Cal. Gas & Electric common at 39½; 20 General Petroleum common at 52½; 1 Pacific Gas & Electric preferred common at 88; 10 Pacific Gas & Electric common at 54½; 215 do. at 54½; 50 do. at 54¾.

Afternoon session—1000 Liberty 3½s at 99½; 5000 Southern Pacific 5s at 80; 100 General Oil at 54; 25 Union Oil at 104½; 15 Hendy Iron Works 1st at 80; 50 General Petroleum common at 52; 200 Cal. Packing common at 54¾.

LIVE-STOCK MARKET AT VARIOUS CENTERS.

[BY A. P. NIGHT WIRE.]

CHICAGO, Nov. 9.—Hogs, receipts, 16,000; tomorrow, 12,000; strong, 5@10c above yesterday's average. Bulk, 16.50@17.40; light, 16.70@17.40; mixed, 16.60@17.50; heavy, 16.30@17.50; rough, 16.30@16.50; pigs, 13.00@16.50. Cattle, receipts, 6,000; steady. Prime fed steers, 13.50@14.40; western steers, 8.75@13.25; stockers and feeders, 6.00@11.50; cows and heifers, 4.60@11.00; calves, 6.50@12.00. Sheep, receipts, 16,000; steady; prices unchanged. Lambs, 12.00@14.50; yearlings, 11.00@12.50; wethers, 10.00@11.00; ewes, 6.50@10.50.

KANSAS CITY, Nov. 9.—Cattle, receipts, 12,000; steady. Prime fed steers, 13.50@14.50; dressed beef steers, 10.00@13.50; western steers, 8.50@13.00; stockers and feeders, 7.00@11.00; cows and heifers, 6.00@11.00; calves, 7.00@13.00. Hogs, receipts, 15,000; higher. Bulk, 16.90@17.60; heavy, 17.10@17.60; packers and butchers, 16.90@17.60; light, 16.50@17.50; pigs, 13.50@16.75. Sheep, receipts, 12,000; steady. Prime fed muttons, 13.50@14.00; lambs, 13.50@14.50; range wethers and yearlings, 11.00@13.00; ewes, 8.50@10.50.

PORTLAND, Nov. 9.—Cattle, receipts, 200; steady. Steers, 6.00@10.50; cows, 6.00@8.50; calves, 6.00@8.00; bulls, 5.00@7.00. Hogs, receipts, 1,000; steady. Prime light, 17.00@17.50; prime heavy, 16.50@17.00; pigs, 16.00@16.50; rough heavy, 15.00@15.50. Sheep, receipts, 2,000; steady. Wethers, 10.00@11.00; ewes, 8.00@9.00; lambs, 12.00@13.00.

SAN FRANCISCO, Nov. 9.—Cattle, receipts, 1,000; steady. Steers, 6.00@10.50; cows, 6.00@8.50; calves, 6.00@8.00; bulls, 5.00@7.00. Hogs, receipts, 1,000; steady. Prime light, 17.00@17.50; prime heavy, 16.50@17.00; pigs, 16.00@16.50; rough heavy, 15.00@15.50. Sheep, receipts, 2,000; steady. Wethers, 10.00@11.00; ewes, 8.00@9.00; lambs, 12.00@13.00.

BUTTER AND EGGS: LATEST QUOTATIONS.

[BY A. P. NIGHT WIRE.]

NEW YORK, Nov. 9.—Butter, firm; receipts, 4600; creamery, higher than extras, 45¼@45½; extras (92 score), 44½@44¾; firsts, 43@44; seconds, 40@41½. Eggs, steady; receipts, 6549 cases; fresh gathered extras, 50@51c; extra firsts, 48@49; firsts, 44@47; seconds, 39@43. Cheese, firm; receipts, 2556 boxes; State held specials, 23½@24; State whole milk fancy, fresh specials, 23½@24; average run, 23@23½.

SAN FRANCISCO, Nov. 9.—Eggs, fresh extras, 60½; fresh firsts, 58½; fresh extra pullets, 52½.

PRODUCE MARKET IN SAN FRANCISCO.

[BY A. P. NIGHT WIRE.]

SAN FRANCISCO, Nov. 9.—Receipts: Flour, 2040 quarters; barley, 1385 centals; beans, 10,251 sacks; potatoes, 10,585 sacks; onions, 900 sacks; hay, 1566 tons; hides, 700; wine, 30,300 gallons.

Barley, 2.42½@2.45; oats, white feed, 2.82½@2.85.

Figs, white, 65@85; strawberries, 6.00@10.00; raspberries, 1.00@3.00; huckleberries, 12½@15; quinces, 90@1.00; crabapples, 1.50@4.00.

Apples, Newton pippins, 1.25@1.50.

Chile peppers, 6½@6½; celery, 20@25; green corn, 1.00@1.25; beans, string, 6@7; lima, 8@9; pumpkins, 1½@3.

California Dried Fruit.

[BY A. P. NIGHT WIRE.]

NEW YORK, Nov. 9.—Evaporated apples easier; prices, 15@16. Prunes, strong and scarce. Apricots and peaches, firm. Raisins scarce.

OIL STOCK PRICES IN SAN FRANCISCO.

[BY A. P. NIGHT WIRE.]

SAN FRANCISCO, Nov. 9.—Caribou, 1.60 asked; Ovalings Central, 19 bid; Enos, 4 bid; Mascot, 1.10 asked; M. J. and M. and M. Cons., 32 asked; New Penn. Pet., 19 bid; Pac. Crude Oil, 2 bid; Palmer Union, 5@6; Palmer Upland, 9@10; Record, 5.00 bid; S. W. and F., 16 bid.

Fully 90% of the tourists who visit Los Angeles read the Los Angeles Times exclusively.

LISTED NEW YORK BOND QUOTATIONS.

[Furnished by Stephens & Co., second floor, Merchants' National Bank Bldg., Los Angeles.]

NEW YORK, Nov. 9.— Following are closing quotations on active bonds today:

	Close.
Adams Express C. T. 4s, 1948	60
Alaska Corv. Dah. Sa. A., 1925	91½
American Agr. Chemical Deb. 5s, 1924	94
American Foreign Securities 5s, 1919	96
American Tel. Col. 4s, 1929	82½
American Tel. Col. Sa. W. L., 1946	93
American W. Paper 5s, 1919	83
Anglo-French 5s, 1920	93½
Armour 4½s, 1939	84
Atchison General 4s, 1995	74
Atchison Adj. 4s, stamped, 1995	74
Atlantic Coast Line 4s, 1952	87½
Baltimore & Ohio P. L. 3½s, 1925	82½
Baltimore & Ohio Ref. 5s, 1995	82½
Baltimore & Ohio Conv. 4s, 1933	84
Baltimore & Ohio S. W. 5½s, 1925	96½
Bethlehem Steel Ref. 5s, 1942	89½
Bradley 6s, 1931	99
Brooklyn Rapid Transit 5s, 1945	77
California Gas Unifying 5s, 1937	92½
Canada Southern 5s, 1962	93
Canadian 5s, 1921	97½
Canadian 5s, 1929	93½
Canadian 5s, 1926	93½
Central of Georgia Cons. 5s, 1945	73
Central Leather General 5s, 1925	86
Central Pacific Coll. 4s, 1949	78
Chesapeake & Ohio Conv. 5s, 1946	73½
Chesapeake & Ohio Conv. 5s, 1930	84
C. B. & Q. 4s, Ill. Div., 1949	77½
C. B. & Q. Joint 4s, 1921	86
Chicago, Great Western 4s, 1959	61
C., M. & St. Paul Cons. 6s, R., 2014	82
C., M. & St. Paul Cons. 4½s, 2014	77½
C., M. & St. Paul 4s, 1925	79½
C., M. & St. Paul Gen. 4s, 1994	74
Chicago & Northwestern General 4s, 1987	82
Chicago Railway 5s, 1927	63
C., I. & P. Ref. 4s, 1954	69½
C., R. I. & P. Del. 4s, 1952	69
C., St

et Aabrod.

Cotton.

THE MARKET'S TONE IS MORE CHEERFUL

TRADING CAUTIOUS BUT PRICES GO UP 11 TO 21 POINTS.

Bullish Crop Advices from the South Give Promise for Entire Season, and Closing Quotations are Near the Top—Betterment in Shipping Situation Foreshadowed.

[BY DIRECT WIRE—EXCLUSIVE DISPATCH.]

NEW YORK BUREAU OF THE TIMES, Nov. 9.—Trading in the cotton market, today, was exceedingly cautious and limited in scope following the Russian news, Thursday. On the whole, however, the tone was increasingly cheerful during the day, and at the close the market was steady, from eleven to twenty-one points above Thursday prices. Bullish crop advices from the South, which seems determined to hold onto its cotton as long as possible, gave promise to the entire season, and the closing prices were near the top.

In speculative circles the news from Russia and Italy has served to divert attention from estimates of the crop such as were inspired by the ginning news of Thursday morning. Any expectation that this news would immediately weaken Southern holders found little encouragement in the day's news however, for, while larger sales were reported in the interests, the belief appeared to be well maintained.

It was again reported that the rate of $9 per hundred was big for ocean freight room from New York to Liverpool, but rumors that neutral shipping might soon be brought into coastwise or South America, were regarded in some quarters as foreshadowing the possibility of an improvement in the general shipping situation.

RANGE OF PRICES.

Option—	Open.	High.	Low.	Bid.	Asked.
[illegible]	26.70	26.95	26.66	26.91	26.93
[illegible]	26.50	26.80	26.28	26.62	26.64
[illegible]	26.40	26.70	26.23	26.52	26.54
[illegible]	26.07	26.37	25.97	26.27	26.29
[illegible]	25.47	25.77	25.47	25.77	25.79
[illegible]	25.45	25.75	25.45	25.75	25.77
[illegible]	27.45	27.60	27.40	27.50	27.55

NEW ORLEANS, Nov. 9.—The New Orleans cotton market today: Low cotton, 26.50; middling, 26.15; strict good middling, 26.75; middling tinged, 25.75; strict middling, 26.15; middling, 26.15; strict good ordinary, 25.15; ordinary, 24.15; strict low middling, 24.15; low middling, 23.15; strict good middling, 26.15; middling, 26.15; strict middling, 26.15; middling, 26.15; sales, 5000 bales.

LIVERPOOL, Nov. 9.—Cotton, spot in moderate demand; prices 4 points higher; middling, 15.19; sales, 12,000 bales; receipts, 15,000 bales.

Outside Grain Markets.

Kansas City—Close: Corn, December, 1.20; May, 1.15¾. Oats, December, 69; May, 71½.

Omaha—Close: Corn, December, 1.19; May, 1.15¾. Oats, December, 69; May, 71½.

Minneapolis—Close: Corn, December, 1.21¼@1.21½; May, 1.16¾@1.17. Oats, December, 69¼@69½; May, 71¾@71¾. Flaxseed, November, 3.11; December, 3.08; May, 3.08. Timothy, November, 6.50; December, 6.50; March, 6.50. Flour, unchanged. Bran, 24.00@24.50. Barley, 1.00@1.50. Rye, 1.50@1.52.

Duluth—Close: Flaxseed, November, 3.11; December, 3.08; May, 3.08.

Chicago—Close: Corn, December, 1.19; May, 1.15¾. Oats, December, 69; May, 71½. Pork, January, 39.00. Lard, January, 21.92. Ribs, January, 21.00.

Sugar Quotations.

[BY A. P. NIGHT WIRE.]

NEW YORK, Nov. 9.—Raw sugar, steady; fair refining, 6.02. Refined, steady; granulated, 6.85.

WYOMING OIL MAPS
Showing the various oil fields of Wyoming are again available for free distribution. Call, write or phone.
Wilson, Lackey & Co.
Members L. A. Stock Exchange. Direct connection N. Y. Curb.
414 I. W. Hellman Bldg.
Los Angeles. M. 6931.

7% First Mortgages
have on hand, and offer for sale a number of small mortgages in sums to investors, ranging in amounts from $100 to $1000, bearing interest at 7% per annum. Have personally investigated all properties and recommend them as safe.
LAWRENCE B. BURCK
926 Citizens National Bank Bldg. Main 8088.

WINDSOR SQUARE
discounts for a limited time bring it down to $65 front foot. Special inducements to agents.
R. A. ROWAN & CO.
200 Title Insurance Bldg.

STOCKS
HELD ON PARTIAL PAYMENTS. WILL LOAN 75 PER CENT.
Edwin Kennedy
Member Los Angeles Stock Exchange
Security Bldg., Los Angeles

MT. DIABLO OIL
yielding 10 per cent. per annum on investment.
A. W. COOTE,
Stock and Bond Broker,
Member L. A. Stock Exchange,
604 I. W. Hellman Building. Main 6177. 60331.

6% First Mortgage Real Estate Bonds
recommend to conservative investors First Mortgage 6 per cent. Bonds in denominations of $1000 each, secured by improved Los Angeles property.
ROBERT MARSH & CO.
900 Marsh-Strong Bldg. M. 6491.

Legal.

Sealed proposals will be received at the Treasurer Pacific Branch, N. H. S. Soldiers' Home, Los Angeles County, Cal., and there opened, at the office of the Board, building and delivering of quarters in accordance with instructions and specifications of which, with blank forms of proposals, may be had upon application to the Secretary of the Board at the office aforesaid, until 12 o'clock M., Monday, the 26th day of November, 1917, at which time and place all proposals received will be publicly opened. Proposals received until 12:30 o'clock p. m. of the same day. Proposals received after the hour named will be rejected. Proposals must be received at the office of the Secretary of the Board at the Soldiers' Home, Los Angeles County, Cal., not later than the tenth day of November, 1917. Proposals received until 2:00

United.

ALL WILL FIGHT GAS ORDINANCE

Manufacturing Interests are Against the New Law.

Big Job to Check Referendum Filed with City Clerk.

Say Consumers will Have to Pay More in Long Run.

United action on the part of the manufacturing interests of Los Angeles is to mark the fight against the natural gas ordinance, it was asserted yesterday, in connection with the filing of a referendum to restrain the enactment of the measure. This referendum will be checked by City Clerk Wilde as soon as he can clear away the monster petitions filed in connection with the joint liquor-humane animal election, the 20th inst.

This means almost night and day work, as the petitions, though checked, must be filed away for reference in case any question arises concerning any of the five ordinances that are to be placed on the ballot at the special election.

There will be no attempt to submit the natural gas ordinance to a vote of the people at this election, as the petitions could not be checked in time. The City Clerk says, however, that the ordinance will be presented at the next general election, unless the People's Power Bond Committee decide to invoke the initiative to call a special power bond election.

WILL WAIT.

Walter L. Stephenson, secretary of the People's Power Bond Committee, stated yesterday that there is no intention on the part of his people to call a special election at this time. He says they will take no part in the present fight on the gas ordinance, at least until they know just what is the next move of the manufacturers.

There is to be a campaign of education carried on in connection with the gas ordinance when it is submitted, it is asserted. The State Railroad Commission, in its decision fixing the price of gas for the Los Angeles Gas and Electric Corporation, reported that the estimated operating expenses and total returns for the first year would be $3,025,-622, and that the total gas sales would be 4,296,176,000 cubic feet. This would give an average rate of 70.38 cents per 1000 cubic feet.

BY RAIL BODY.

These figures are based on a mixed gas with a heating value of 516 British thermal units. The natural gas which it is intended to furnish under the natural gas ordinance is 1050 B.T.U. units. The State Railroad Commission in its decision says:

"Instead of urging or ordering that this company (Los Angeles Gas and Electric Corporation) do away with its artificial gas generating plant, public authority should insist upon its retention, not only as a matter of insurance against unusual interruption of service, but as insurance against a possible and considerable diminution in constant supply.

"It follows, of course, that if this plant is to be retained for the service of the public, the value thereof must be included in the sum upon which a fair return is estimated; also that reasonable depreciation and operating expense be allowed for its maintenance."

Because of this additional asset to be carried, say opponents of the natural gas measure, the cost of gas to the consumer, per 1000 cubic feet, would be increased from 70.38 cents to 90.8 cents. In other words they claim that while the consumer would save on cubic feet consumed, through the use of natural gas, he would lose in the price paid.

SINGS TO NAVAL CADETS.

Sophie Barnard Entertains at Training Station—Likes Southern California.

The boys of the Harbor Naval Training Station got a foretaste yesterday of what they expect on their big Thanksgiving fete, when Sophie Barnard, the grand opera singer, who was their guest at luncheon, sang "Poor Butterfly" to the accompaniment of the 100-piece station band. Miss Barnhard is booked to sing several numbers at the sailors' all-day fete on Wednesday, November 28.

In the party with Miss Barnard that visited the station was Sam Behrendt of Los Angeles and Eugene Zukor of New York. Young Zukor is the son of Adolph Zukor, motion-picture magnate. Although this is his first trip to the south, Zukor already is enthusiastic over the climate and general conditions here.

"I've only been here a few days," he acknowledged, "yet I have already got into correspondence with my father in an attempt to have him locate a family residence somewhere in the suburbs of Los Angeles. Nothing would please me better than to live out here the rest of my life."

Miss Barnard also is happy to leave the East and settle down in a bungalow at Long Beach with her husband, Lou Anger, manager of the Roscoe Arbuckle Company.

TWO HURT IN CRASH.

Daughter of Utah Judge and Local Woman Cut by Glass When Automobiles Collide.

Miss Ruth Hampton, 25 years old, living at the Hollywood apartments, and Miss Dorothy Brown, 15 years old, daughter of Judge Willis Brown of the Juvenile Court in Salt Lake, were painfully injured when the automobile in which they were riding with Judge Brown collided with another machine near Eighth street and Park View avenue last night.

The Salt Lake jurist was driving his car, and tried to avoid the other automobile, which swung too wide in making the turn, the police were told. Miss Hampton and Miss Brown were cut by the broken glass, the former receiving several deep lacerations. They were treated at the Receiving Hospital by Assistant Police Surgeon Beggs. Judge Brown and his daughter are registered at the Abbotsford Inn, Eighth and Hope streets.

AVIATION SERVICE.

Where to be Examined and How to Get In.

Young men between the ages of 19 and 30, inclusive, who desire to enter the aviation service of the army, should write to the aeronautical officer, Western Department, San Francisco, Cal., for permission to appear before an examining board.

The candidate will receive an application blank from the aeronautical officer, which he will fill out. He will also follow the instructions that accompany this blank.

In due time the candidate will be notified to appear for physical examination at the physical examining unit, No. 737 North Broadway, Los Angeles, where the examinations are held every week day except Saturday, at 9 a.m.

Any further information can be obtained by calling on Capt. W. H. Roberts, M.R.C., who is in charge of the physical examining unit, No. 737 North Broadway, Los Angeles, any week day except Saturday, between the hours of 9 and 12.

Unlawful.

FIND MORE WHISKY WITH UNPAID TAX.

REVENUE AGENTS SEEK OWNERS OF CACHE OF LIQUOR.

Men to Whom Hidden Booze was Consigned Deny Knowledge of Affair—Cited to Appear Before Collector Carter Today to Tell Their Side of Story.

In the belief that there were others engaged in attempts to defraud the government out of the whisky tax levied by the law that became effective October 3, 1917, Revenue Agents Walter A. Cornelius and C. C. White of the San Francisco internal revenue office, made a descent upon No. 4707 Wall street, yesterday afternoon, and on the premises found eleven full barrels of whisky that had not paid the tax, containing in all about 600 gallons, on which the tax would be about $700.

The officers were armed with a search warrant sworn out before United States Commissioner Hammack. The house is supposed to be occupied by Mrs. Jessie Knowles, but at the time of the visit of the officers, the woman could not be found. Efforts to apprehend her have so far failed. She is sought with a view of possibly casting some light on the mooted question to whom does the liquor belong.

There are twelve barrels in all. One is empty. Another has been partially emptied. The shipment made by the Julius Kessler Company of Louisville, Ky., was to Chatfield & Low, who conduct what is known as the Theatrical Mechanics' Association clubroom at No. 221 South Spring street. An officer representing the internal revenue department was placed in charge of the whisky, and it was later removed to the government warehouse.

The stock was found in a lean-to that had been erected next to a garage on the rear of the lot in Wall street. It is evident, the officers say, that the building was built around the cache after the whisky was placed there.

After the capture the revenue agents, interviewed both Chatfield and Low. Both promptly "passed the buck." Low said he bought all his whisky of Chatfield, and alleged that he had complied with the law as to the inventory of what is known as the "floor tax" on spirits. Chatfield declares the liquor belongs to Low. Chatfield and Low have been asked to come to the office of Collector Carter this morning, when an effort will be made to establish the ownership of the wet goods.

Walter Czelaszkiewicz, charged with concealing a stock of liquor on his premises in Vernon, for the purpose of evading the government tax, will be before United States Commissioner Hammack this morning. It is understood that he will waive a hearing, and that the matter will be immediately taken up by the Federal grand jury.

DRAWS PICTURE, ROBS.

Versatile Man Sketches Likeness then Attacks and Picks Pocket of Victim.

The hand that sketched John Quirk's likeness last night also removed $140 from his pocket and finally lulled him to sleep on a vacant lot west of No. 918 West Eighth street, where Detectives King and Oaks found him.

The detectives were sent out to the lot to investigate a report that a hold up was in progress. When the police car arrived, all was peaceful, but a search revealed Quirk lying in a heap in an unconscious condition, with several deep cuts on the head.

A charcoal drawing of what was a good likeness of Quirk, made by the versatile stranger whom he met a few hours before, was all the victim had to show for his $140.

"That man was sure handy with his hands," Quirk confided to the detective as he glanced at the sketch and felt the lumps on his head.

FIND BABY'S BODY.

The charred body of an unidentified baby was found yesterday in a rubbish heap in the yard of the Los Angeles Foundry, No. 2444 South Alameda street. Officers Aiken and Henderson of the University division place the age of the baby at two days. The child will be photographed, its finger prints taken and the data placed in the police bureau for the identification of unknown dead. The remains are now at the parlors of J. H. Riedeman.

HARGER ESTATE.

The will of the late Mrs. Mary L. Harger, who died on the 1st inst., leaving an estate valued at $40,000, was yesterday filed for probate in the Superior Court. The instrument provides that in event of her surviving her husband, Benton M. Harger, that certain sums be paid to religious institutions.

Recommendations.

STOOL PIGEONS NOT APPROVED.

Public Safety Committee Reports to Council.

Metropolitan Squad Acts Receive Criticism.

Bars Against Immorality Must Remain, Though.

The charge made by Police Judge Thomas P. White, that stool pigeons had been employed by the Metropolitan squad of the police department to assist in the arrest of immoral women, was sustained in a report field yesterday with the City Council by the Public Safety Committee. The committee recommended, however, that the Council give its co-operation and support to the Police Department in the use of all other necessary methods in the apprehension of gamblers and law violators generally, and that it be the sense of the Council that it is strenuously opposed to "letting down the bars" and allowing the underworld to make Los Angeles a rendezvous.

Following the adoption of the report, the Council instructed the City Attorney to prepare the ordinance suggested by Judge White, which provides a severe penalty for stool pigeons who use money to induce persons to commit crime.

Following is the report:

"After hearing all of the testimony, we find that most of the evidence given was of an immaterial nature; however, by the testimony of one witness, a former member of the Police Department, concerning a transaction with a stool pigeon, the witness testified that he gave city money to the stool pigeon to induce a woman to accompany him to her room, and that the witness watched the couple undress, and, after they were in bed, that he (the witness) and another member of the Metropolitan squad went into the room and arrested the couple. Judge White in his summing up stated that the Metropolitan squad has discontinued these practices, and we believe that the Police Commission should see to it that such practices are not allowed in the future by the Metropolitan squad, or any other members of the Police Department.

"We further recommend that the Council give its hearty co-operation and support to the Police Department in the use of all other necessary and legal methods in the apprehension of gamblers and other law violators and that it be the sense of this Council that we are strenuously opposed to taking down the bars and allowing the underworld to make Los Angeles its headquarters or rendezvous.

"In conclusion, we wish to state that when we began this investigation, we were well aware that the City Council had no jurisdiction in the matter, and the hearing was had solely upon the representation that the petitioners had been denied a hearing by the Police Commission; therefore, the findings of this committee can be taken as a recommendation only."

LEVY DIVORCE SUIT MAY NOT BE TRIED.

The Levy divorce suit probably will not be tried. In Judge Wood's court yesterday it was announced by Attorney Roche, representing Mrs. Ida Levy, that there had been a property settlement between the latter and Emile Levy, who had become reconciled. A motion for the dismissal of Mrs. Levy's divorce action will be filed later.

Mrs. Levy some time ago had been appointed guardian of her husband's property while his mind was temporarily clouded. He subsequently was restored to competency. The estate is a considerable one.

VALUE OF LOOKS.

How much, if any damages, Miss Helen F. Ellsworth is entitled to for an alleged disfigurement of her face, the result of an automobile accident, is being fought out in Judge Houser's court. She asked $15,591 damages. J. A. Bennett, the defendant, denied he was responsible for his automobile colliding with the one in which Miss Ellsworth was riding. The scars on her face were caused by glass from the broken windshield.

Appliances Sold on Time Payments

$1.00 Cash—25c a Week

Guaranteed Irons $3.50 to $6.50

Your ironing can be done cheaper, better and with less effort on your part if you use an electric iron. No waste heat, no running back and forth to the stove, no loss of time. We sell only approved electric apparatus.

ESTABLISHED 1891

Woodill & Hulse Electric Co. Inc.

111-113 EAST 3RD ST

"JUST AROUND THE CORNER FROM 3RD & MAIN"

Religious.

(Continued from Second Page.)

San Julian streets, will be on "The pre-eminence of the Lord Jesus Christ." In the evening he will preach on "Christ, the Life-giver."

Tom Mackay will conduct the Bible class at 2:30 o'clock tomorrow afternoon at the Union Rescue Mission, No. 145 North Main street. The gospel wagon service will be held at 4 o'clock at First and Los Angeles streets, followed by a reaping service at 6 o'clock at the mission. At the regular evening service W. E. McVey will speak and Mrs. F. C. Shueman will sing.

Rev. A. L. Kinter will preach tomorrow morning in the Glassell Park Baptist Church, Glassell Road, near Avenue Thirty, on "The Lord's Day," and in the evening on "Usefulness." There will be special musical features at each service.

Dr. Gustav A. Briegleb will preach tomorrow morning in the Westlake Presbyterian Church, No. 920 Grand View street, on "The Wisdom that is from Above," and in the evening on "The Road to the Land of Never."

Rev. Jennie S. Brown, of the Universal Church of Truth, Long Beach, will conduct spiritual services at 2 o'clock tomorrow afternoon in Caledonia Hall, No. 119½ South Spring street, with a lecture and free message following.

The annual bazaar of the Pastor's Aid and Mission Circle of the First Universalist Church, No. 1373 South Alvarado street, will be held Thursday and Friday, with chicken dinners in the evenings. The proceeds of the bazaar go to pay the last quota of $1000 of the women's subscription of $2000 to the church building fund.

In Central Baptist Church, Alvarado and Pico streets, tomorrow morning Rev. Benjamin Goodfield will preach on "The Power of the First Magnitude." His evening sermon will be on "At the Gate of the Temple."

Regular services are now being held in the First Methodist Episcopal Church, South, of Hollywood, with prayer meetings Wednesday evenings and preaching services at 11 and 7:30 o'clock on Sundays. Tomorrow morning Rev. Barker Northrup will preach.

Dr. L. O. Batman, of Youngstown, O., will preach at both morning and evening services tomorrow in the First Christian Church, Eleventh and Hope streets. Adult day will be observed in the Sunday-school.

Rev. Dan Trundle will preach in the Highland Park Christian Church, Monte Vista avenue and Avenue 58, tomorrow morning on "The Great Things of God," and in the evening on "The Grace of Gratitude."

Mrs. Annie Rix Militz will speak at the Home of Truth services tomorrow morning in Brackett Hall, No. 521 West Seventh street, on "The Open Door."

At Our Savior's Norwegian Lutheran Church, Rev. L. C. Foss, president of the western district of the Norwegian Lutheran Church of America, will preach tomorrow morning. In the evening, the pastor, Rev. Sigurd T. Sorenson, will have for his topic: "Christian Loyalty."

Rev. J. E. Holck, pastor of St. Paul's Lutheran Church, Euclid avenue and Eagle street, will speak tomorrow morning on "How God Deals with Men." In the evening, the annual Luther Day Home Mission service by the Sunday-school will be rendered.

In a meal of macaroni and cheese, appetizingly served, there is present the body builders, the heat producers and the fat creators. A dietary balance is assured in the eating of macaroni not obtained in any other single food. Serve "Globe A-1 Macaroni" often. You will enjoy its appetizing goodness.

Globe-Mills, Los Angeles.

THE HALLMARK OF GOOD CLOTHES

These Are Busy, Busy Days in Our Boys' and Youths' Dept.

Mackinaws

Small and almost grown-up boys revel in the rich coloring and striking designs of these comfortable coats. Slanting and patch pockets, two and three-piece belts, and shawl and convertible collars that button snugly about the throat. From $5 to $15.

Corduroy Suits

Unapproachable for all-around looks and service. For school and outdoor wear they are particularly right. The 6 to 17-year-old sizes we show at $6.50 and $8.50 come in both light and dark browns and are unusually well tailored.

New Chest Striped Sweater Coats

The newest sweater vogue that is creating a furore among school lads. They personify Style and Dash to the "'nth degrees—these gold, brown, blue and gold striped-round-the-chest sweaters at $6.50 that hold so much comfort and warmth.

$3.50 to $6.50

Rainproof Clothes

Rainproof apparel for boys—black rubber raincoats; tan rubber raincoats; oiled slickers; rubber overshoes; boots and oiled hats at reasonable prices.

Overcoats in Sizes for Juveniles' Youths and School Boys Coats

Quite fascinating and certainly the last note in newness are these overcoats in various shades. Their military tone is irresistible.

Youths' Sizes

Inverted pleats in back, strapped, buttoned wrist straps, belts and novelty pockets are features.

$15 to $30

School Sizes

These coats for wear-resisting, dirt-shedding weaves are creating a sensation among school boys.

$7.50 to $25

A profusion of military touches—such as buttons, deep pockets and wide buckled belts endear them to the little tads.

$5, $6.50, $7.50 to $10

Convertible collared, of course, and of sturdy materials. Corduroys, velvets and checks are favored for the very wee ones—many with velvet collars.

Munsing for Warmth

"The just right" underwear for growing boys that permits freedom of action and affords real warmth and comfort. Perfect fitting, too—and priced from 85c the union suit up.

Second Floor Dept. Mail Orders Filled

Harris & Frank Inc.

437-443 South Spring St

Established 1891

Hamburger's BROADWAY AND HILL EIGHTH STREET

Fairyland—Fourth Floor

Dear Children:—

—Ever hear of "Chargogarumygungam?" Suppose you lived in such a place—what an awful time you'd have telling people where to find you! Well, there was a little Indian maiden—but you come today and hear the rest. Remember all the nice things that happen in Fairyland? Don't be late—2 o'clock, today.

Your friend,
THE HAMBURGER STORY GIRL.

Oh, Children!

Santa Claus Will Be at Hamburger's Toyland and Dolldom TODAY

—Be Sure to Come

—On the way to his home in the north, where the tree is a Christmas tree, high with snow—Santa Claus has time to see the children and girls of Los Angeles.

—10 to 11 o'clock.

—2 to 4 o'clock.

—Soon he will be back with loads and loads and loads of games—and wee stoves—and velocipedes!

—Come to see him today and tell him what you want for Christmas.

—There are so many interesting things in Toyland and Dolldom you to see!

(Hamburger's—Fourth Floor—Today)

The Phoenix to the Arizona Fair

$20.50

Excursion Rates Nov. 10-11-12

E. W. McGee, General Agent
Six Eleven Hill Street
60941 Main 738

Santa Fe Station
A5130 Main 8225
Phone service day or night.

Santa Fe

to Phoenix on Number 3 p.m. Every day

—there before breakfast morning.

$20.50

the round trip

Going Nov. 10, 11
Return by Nov. 15

ARIZONA STATE FAIR

212 W. Second St. Main Lobby Pac. Electric Station—First and Main

The Apache starts from